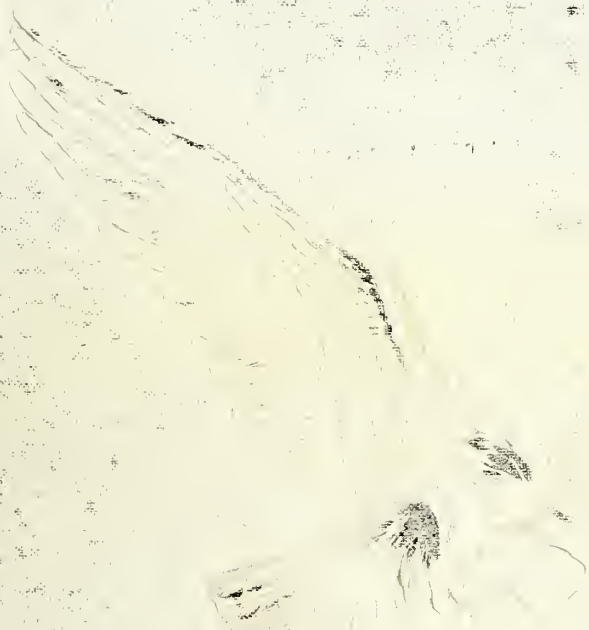

THE TALON

1963

THE LIBRARY OF VIRGINIA
1823

CLARKE COUNTY HIG

UNIVERSITY OF VIRGINIA
1819

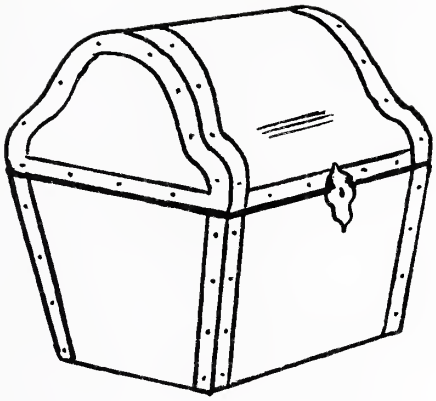

The Talon

1963

Published by
The Senior Class

CLARKE COUNTY HIGH SCHOOL

Berryville, Virginia

VOLUME XIV

LD
7501
R41
C5
1963

Foreword

A student stands in an empty hall, facing the beginning of another school year, during which he seeks to find that which will help to make his life successful. This is the theme of our yearbook -- THE SEARCH--the constant unending pursuit of that elusive, remote something. There are times when we wonder if this search will ever end. It is this that makes the student wonder where it may lead to and where it will end.

Property of
The Library of Virginia
Richmond, VA

Clues to the Search May Be Found in . . .

Faculty and Curriculum

Page 6

Seniors

Page 22

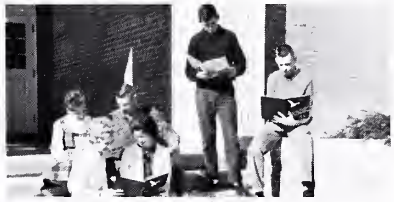

Underclassmen

Page 48

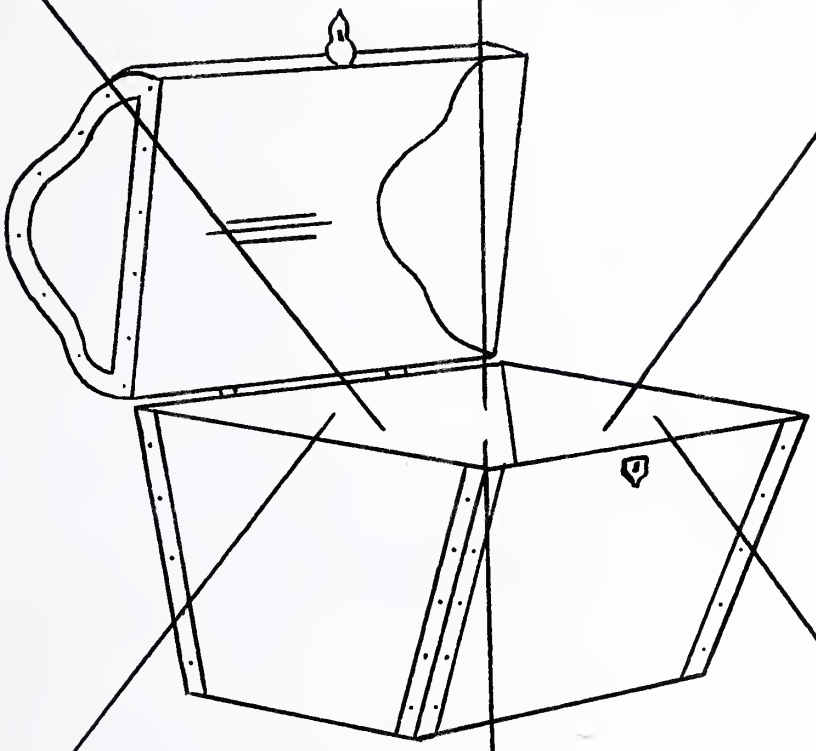

Organizations

Page 66

Sports

Page 86

Advertisements

Page 100

Dedication

Aside from her superior skill as a teacher of Business Education, Mrs. Wisecarver possesses many more outstanding qualities, which may not be apparent to many of our students.

Perhaps the most admirable of these is her willingness to help others, to do more than is required and do it cheerfully.

Her spare time is divided among many extracurricular as well as civic activities. As a senior class sponsor, she spends hours helping the seniors plan their annual activities. She also sponsors the Future Business Leaders of America. But most of her time is spent working on the composition of the pages you are about to read. Each year Mrs. Wisecarver works long and hard on this presentation of the school year. She not only works with the staff after school, but also does much yearbook work at home. This work is all extra. Her only compensation for it is the feeling of satisfaction that comes from doing a job well.

Even though Mrs. Wisecarver's timetable seems already filled, she still finds time to participate in such civic organizations as the Junior Woman's Club.

Thus, through much secret planning and a few untruths, which kept you unaware of this honor, we wish to show our appreciation to you, Mrs. Wisecarver, for all your earnest endeavors.

Mrs. Wisecarver explains to Linda Wynkoop, assistant editor, and Pat Edens, editor-in-chief, what will go on each page of THE TALON.

The class of 1963 dedicates this fourteenth volume of THE TALON to

VIVIEN R. WISECARVER

whose excellent supervision and calm perseverance made this and many other yearbooks possible.

Faculty and Curriculum

FACULTY AND CURRICULUM: The members of the faculty are always ready to answer any questions the students may have. The teachers and the administrators are the organizers of the search, and it is from them that we gain the inspiration to advance educationally. They are responsible for the accurate organization of the curriculum with an eye towards improving our intellectual future.

Administration

Principal

CHARLES E. MILEY

B. A., Roanoke College
M. A., George Washington University

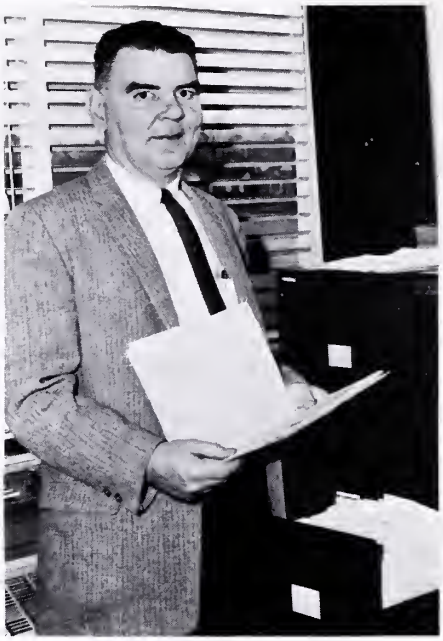

Assistant Principal

WILLIAM L. BOYCE

A. B., Shepherd College
M. A., West Virginia University
Social Studies
Guidance

School Board

Mr. George W. Burton, Superintendent

Mr. A. Garland Williams, Chairman

Mr. Julian A. Everly

Mrs. Jerome H. Garver

Mr. John O. Hardesty

Mr. G. Kenneth Levi

Mrs. Smith, county supervisor, a
vises Mr. Henson, one of the new
teachers.

Faculty

JAMES W. ADKINS
B.S., Concord College
Mathematics
Bible Club.

MARY A. ATKINS
B.S., Winthrop College
Physical Education
Basketball.

BETTY L. BAUSERMAN
B.S., Madison
English
Social Studies
Cheerleaders
Basketball.

CATHERINE R. BEAN
B.S., Madison College
Library
Senior Class Play.

DEAN M. BUSHONG
B.A., Agnes Scott College
English
Dramatics Club.

MARGARET H. CEPELKA
A.A., Shepherd College
Home Economics
F. H. A.

JULIA M. ELLIS
A.B., Davis and Elkins College
College
Business Education
F. B. L. A.
Junior Class Sponsor.

EVELYN S. FORD
B.S. in Education, Longwood
College
Home Economics
F. H. A.

JOHN T. FRAY
B.S. in Education, V. P. I.
Agriculture
F. F. A.

JOSEPH R. HENSON
B.A., West Texas State
College
English.

Faculty

JOSEPH C. HUFFMAN
B.S., V. P. I.
M.S., Cornell University
Agriculture
F. F. A.

JEANNE C. LEVI
B.S., Mary Washington College
Science.

EVELYN N. LEWIS
B.S., LaGrange College
Mathematics
Tri-Hi-Y.

ALICE S. LOOPE
A.B., Susquehanna University
English
THE BREEZE
Beta Club
Senior Class Sponsor.

NORMA R. MORRISON
B.A., Randolph Macon Women's College
Latin
Guidance
Latin Club.

BRADFORD W. MYERS
A.B., Shepherd College
Social Studies.

ELEANOR C. ORRELL
B.A., Longwood College
Art.

CARROLL I. REID, JR.
B.S., in Education, Madison College
Physical Education
Football
Baseball

Faculty

MILDRED S. RILEY
A.B., Lenoir Rhyne College
French
English
Forensics
French Club
Junior Class Sponsor.

ROBERT M. RUSH
B.A., Lynchburg College
Distributive Education
Industrial Cooperative Training
Dramatics Club
D.E. Club
I. C. T. Club
Teen-Age Canteen
Junior Class Sponsor.

FRED R. STICKNEY
B.S., U. S. Naval Academy
Science
Mathematics
Beta Club.

RUDY TELEK
B.A., Shepherd College
Mathematics
Social Studies
Football
Track.

DAN L. WARNER
B.S., Lincoln Memorial University
Science
Physical Education
Basketball
Hi-Y
Junior Varsity Football.

VIVIEN R. WISECARVER
B.S. in Education, Madison College
Business Education
THE TALON
Senior Class Sponsor
F. B. L. A.

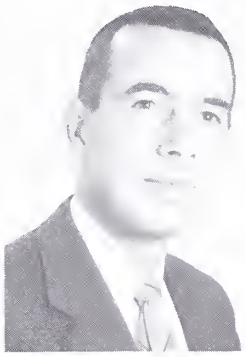

MARION T. WOOD
B.S., V. P. I.
Industrial Arts
Safety Patrol.

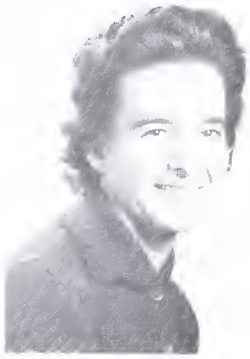

ALVA H. SHENK
Secretary

Mrs. Orrell supervises as Bob Mackintosh and Brianne Gordon work on their projects in art class.

Mr. Telek uses a world globe to point out some facts in geography class to Kenny Brill and Debbie Lake.

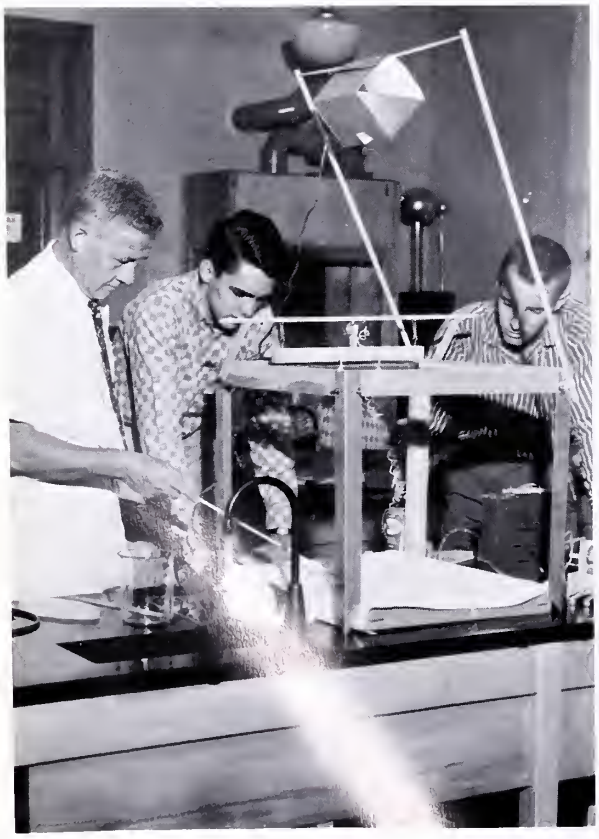

Billy Tharp and Chris Edwards c[illegible]t an experiment in physics under the s[illegible]vision of Mr. Stickney.

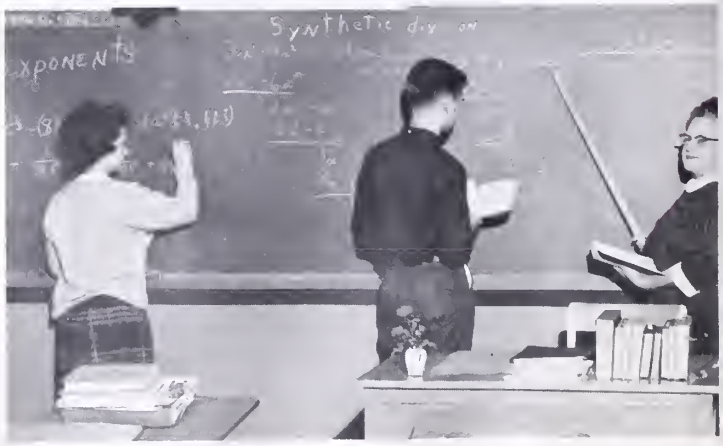

Jean Iden, Gary Ferrebee, and Mike Miley work prob- mathematics class with instructions from Mrs. Lewis.

Curriculum

Mr. Adkins gives individual help with a problem to Linda McDonald in eighth grade mathematics class.

Miss Bauserman distributes the Reader's Digest to her English II students. This important learning device is used in all 10th through 12th grade English classes.

ms in advanced

Mrs. Ellis gives a timed writing to her typing students to determine their current speed and accuracy.

Curriculum

Mr. Wood demonstrates the proper technique in mechanical drawing to Denny Kave and James McCarty.

Lois Payne operates the
Mrs. Wisecarver's vo-

Mrs. Bushong listens attentively as Winnie Marlowe reads poetry to an 8th grade English class.

Mr. Myers prepares to show a i to his government class, four members of which are Billy Pine, Ray Tomblin, Bobby is, and Mary Mackintosh.

Comptometer and Betty Kephart, the IBM Executary in cational office training class.

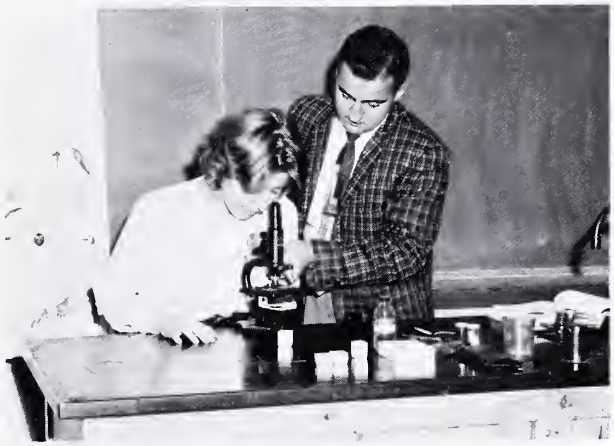

In biology class Mr. Warner shows Margueriet Verloop how to adjust a microscope.

During a basketball game in the girls' physical education class, Mrs. Atkins tosses a jump ball for Janet Feltner and Cleo Campbell.

Peggy Rowland, Barbara Shipe, and Brenda McArtor help Miss Ford to exhibit some of their of study in home economics.

Charles Woodward, Barbara Strickler, Lynn Scott, and Jimmy Cobb use the French cards under the direction of Mrs. Riley.

Mr. Boyce assists John Ramsburg who is leading a discussion on the current Latin American situation.

Mr. Rush demonstrates some job safety rules to Mike Miller, Jerry Dillow, and Caroline Mallory in the industrial co-operative training class.

Curriculum

In preparation for the study of Shakespeare, Mrs. Loope displays a model of the Elizabethan stage to her English 12 class.

At the end of the class period, students who have been using the facilities of the library leave for their next classes. Mrs. Bean is always available to assist students in the use of the library.

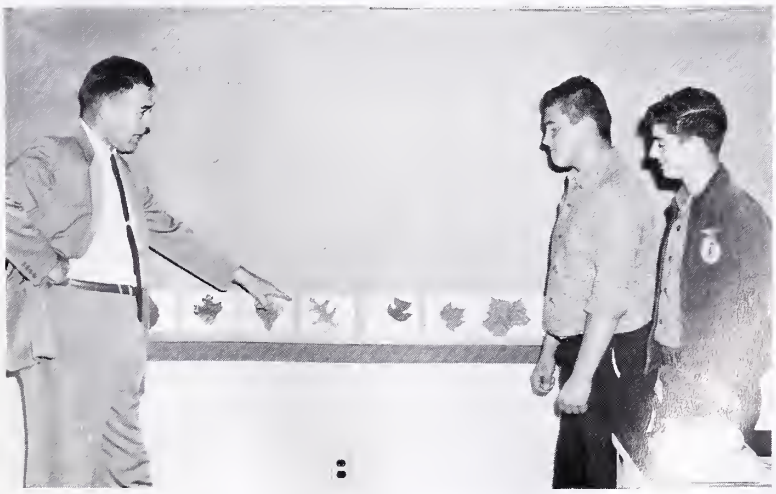

Mr. Huffman, agriculture instructor, explains how to identify various leaves to George Fiddler and Arthur Shane.

Mrs. Cepelka demonstrates to Anna Lofton and Bonnie Dunn in home economics class the correct way to set a table.

Mr. Henson moderates a debate between the affirmative--Larry Buckner, Linda Click, and Mike Bell--and the negative--Barbara Robertson, Bill Boyce, and Betty Barnett--in English 9 class.

Mr. Myers, student band director from Shenandoah College, helps Dean Glaize, Jerry Dillow, and Stanley Dent rehearse one of their new numbers.

One of Mr. Reid's physical education classes engages in a fast game of kick ball.

Curriculum

Cicero (Walter Loope) makes a speech against Catiline (Dev Morrison) before members of the "Roman Senate" in Mrs. Morrison's Latin 3 and 4 class.

Mrs. Levi assists Marian Duke, Linda Owens, and Gary Orndorff in a demonstration for their science class.

In his eighth grade agriculture class Mr. Fray points out some projects of former students to Phillip Breeden and Larry Braithwaite.

Non-Academic Personnel

Cafeteria Workers

Mrs. Roy Carlisle, Miss Charlotte Carter, Mrs. Lawrence White, and Mrs. Gladys Racer prepare the noon meal for the students and the faculty.

Bus Drivers

FIRST ROW: Mr. Norman Wynkoop, Mr. James Cobb, James McCarty, and Mr. Bob Willingham. SECOND ROW: Mr. Channing Hinson, Mr. Billy White, and Mr. Thomas Estep.

Maintenance

Mr. Calvin Cooper and Mr. Marshall Willingham.

The Talon

Editorial Staff

CENTER PICTURE: Linda Wynkoop, assistant editor; Mrs. Wisecarver, sponsor; Patsy Edens, editor-in-chief. CENTER TOP (Reading Clockwise): Judy Payne, picture editor; and Janice Brubaker, assistant picture editor; Jean Iden, senior, faculty, and curriculum editor; and Carolyn Edmunds, assistant senior, faculty, and curriculum editor; Dianne Cornwell, organizations editor; and Diann Duvall, assistant organizations editor; Mary Jones, assistant literary editor; and Joe Bean, literary editor; Sally Burton, assistant sports and underclassmen editor; and John Sours, sports and underclassmen editor.

Seniors

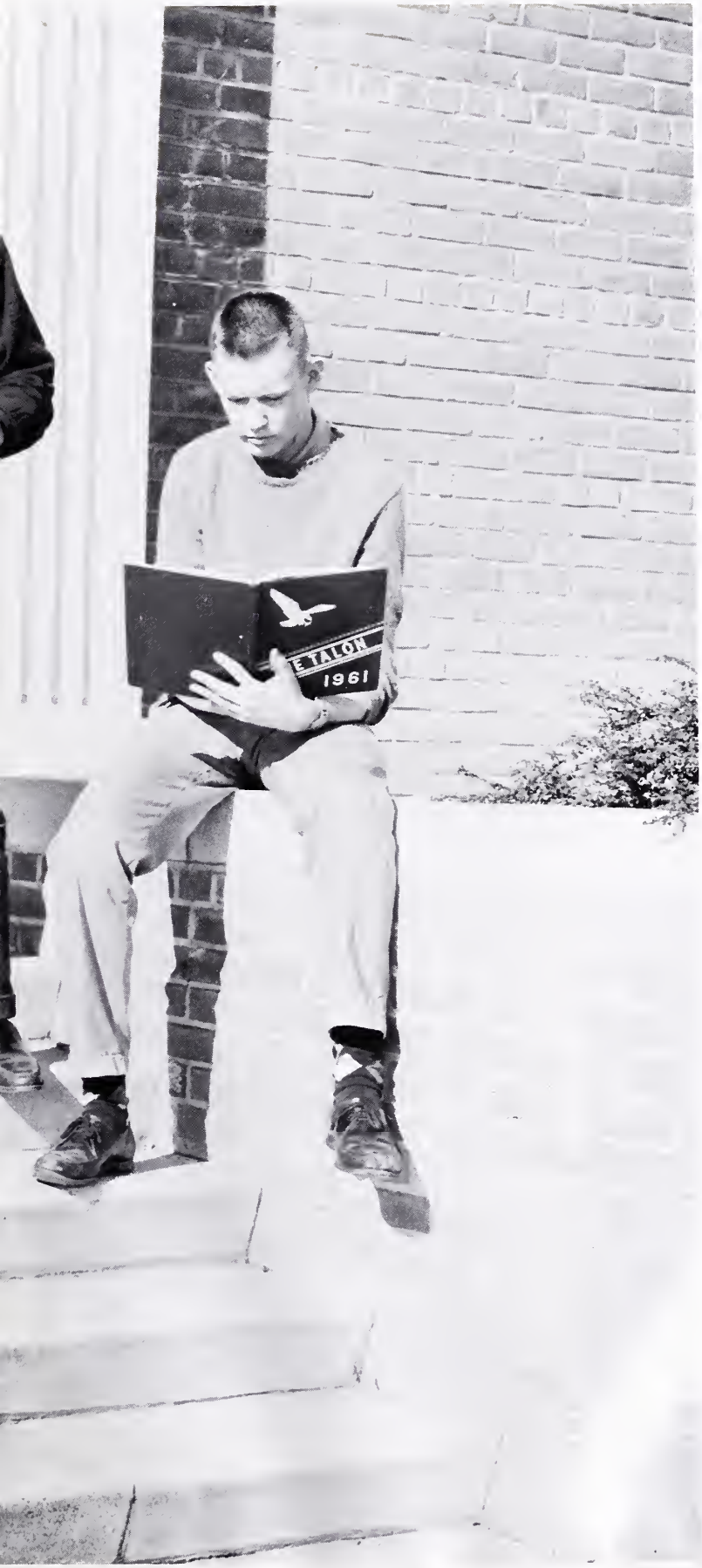

SENIORS: For the seniors this is a time to look back, to review, to see what has been accomplished and how far they have come in their search. The seniors enjoy looking over yearbooks of the four years that they have attended high school with its many memories. Though they have not attained the ultimate objective of their quest, they have accomplished much toward the fulfillment of it.

Seniors

The class officers are Linda Wynkoop, S. C. A. representative; Billy Pine, treasurer; Judy Payne, secretary; Woody Veasey, vice-president; and James Royston, president.

Colors

Green and White

Flower

Yellow Rose

Motto

"When duty whispers low, 'Thou must,' the youth replies, 'I can!'"
--Emerson.

Mrs. Alice Loope and Mrs. Vivien Wisecarver are the Senior Class sponsors.

Seniors

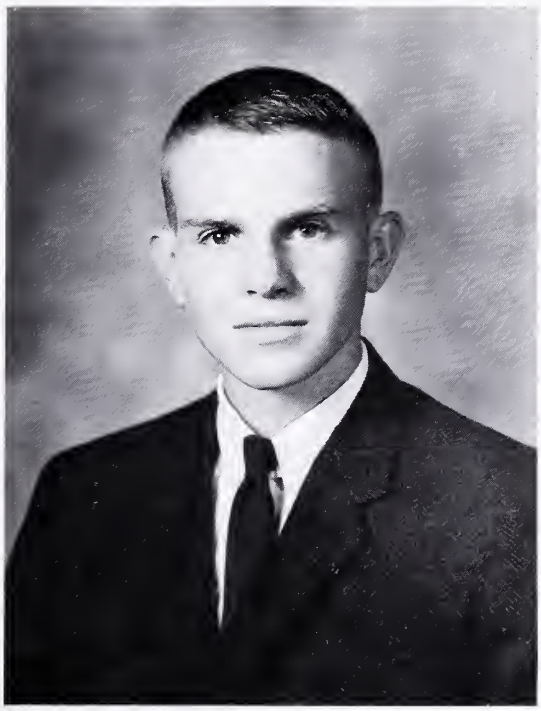

JOSEPH WILLIAM ABRAMSON
Track; Cross Country; Drill Team; J.V. Football; Senior Class Play; Rifle Team; Prom Committee.

ELIZABETH RAGLAND BALLOWE
Beta Club; Spanish Club; F.H.A.; Installation Committee; Senior Class Play.

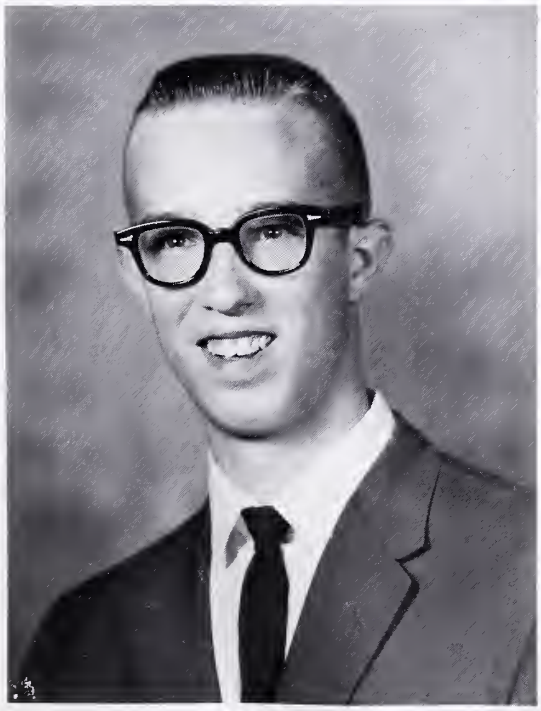

JOSEPH HERBERT BEAN, II
S.C.A., District Vice-Chairman, Treasurer; The Talon, Literary Editor; Beta Club; Latin Club; Hi-Y; Literary Booklet; Senior Class Play; Junior Red Cross.

SANDRA LORRAINE BERRY
Hockey; Band, President; Cheerleader; [illegible] Y; G.A.A. Sports Leader; Senior Class Committee; Latin Club; Fre[illegible]h Club; [illegible]atics Club.

Seniors

SANDRA FAY BROY
Basketball; J.V. Basketball; F.B.L.A.; D.E. Club; S.C.A. Athletic Committee.

LUTHER THOMAS CAIN, JR.
Senior Class Play Committee; Football, Co-Captain; Basketball; Baseball; Hi-Y.

ROBERT LEE CHILCO
F.F.A.

THOMAS JULIAN CLATTERBUCK
F.F.A., Sentinel, Community Service Committee Chairman; Football.

Seniors

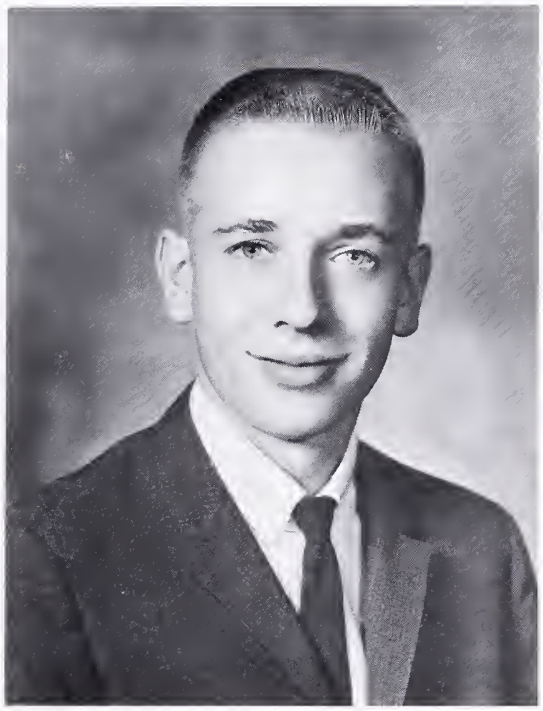

EDGAR LEE COFFELT, JR.
F.F.A.; D.E. Club; Safety Patrol.

BARBARA DIANNE CORNWELL
The Talon, Club's Editor; Tri-Hi-Y, Chaplain, Reporter; Senior Class Play; Latin Club, Reporter; S.C.A. Athletic Committee Co-Chairman.

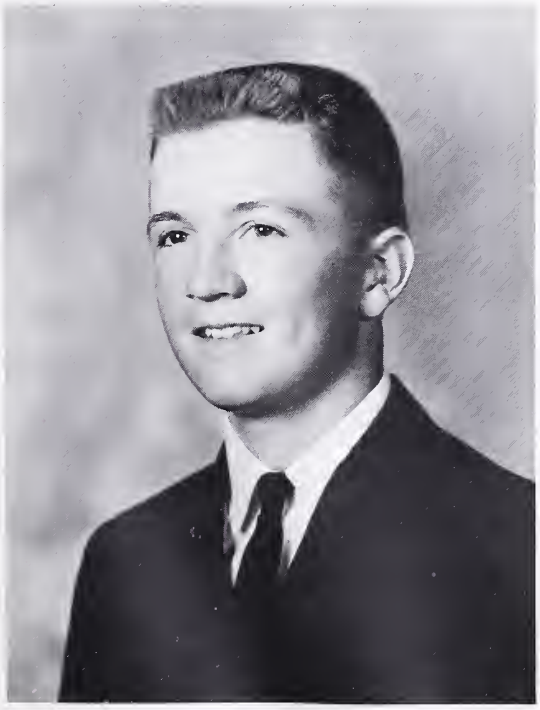

PHILLIP ANTHONY CRIM
F.F.A., Federation Secretary; Beta Club.

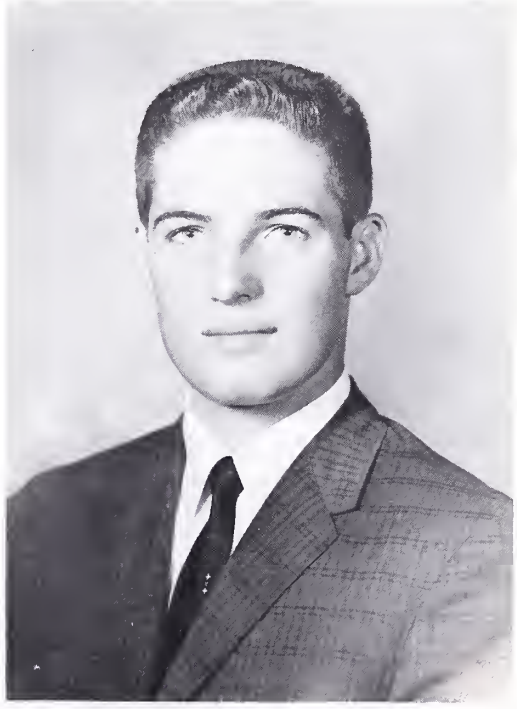

ROBERT DEAN DAVIS
S.C.A., Vice-President; Dramatics Club, President; Lieutenant Governor of Boys State; The Breeze, Business Manager; Senior Class Play; Flag Boy.

Seniors

BONNIE CAROL DUNCAN
Beta Club; French Club.

PATRICIA LEE MARILYN EDENS
The Talon, Editor; Beta Club; The Breeze, Reporter; District Forensics; Freshman Class, Vice-President; Dramatics Club, Vice- President.

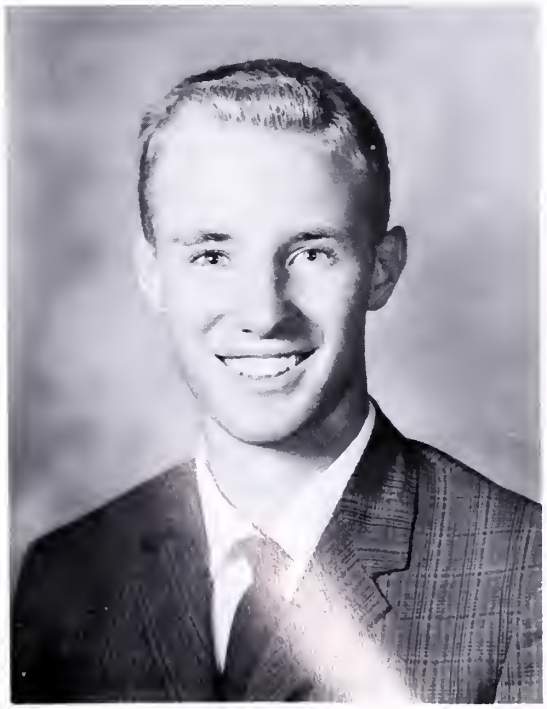

CHRSTOPHER ALAN ED[illegible]S
Latin Club; French Club; Science [illegible] Junior Class Chair Committee; Senior Clas[illegible]ject Committee; J.V. Basketball; Dramat[illegible] Club.

RUSSELL LEE EDWARDS
Science Club.

Seniors

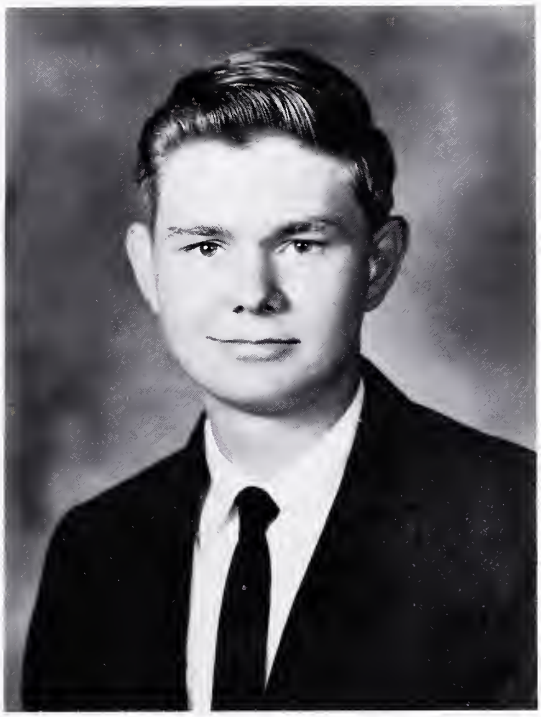

JAMES GARY FERREBEE
Beta Club, Treasurer; Senior Class Project Committee; French Club.

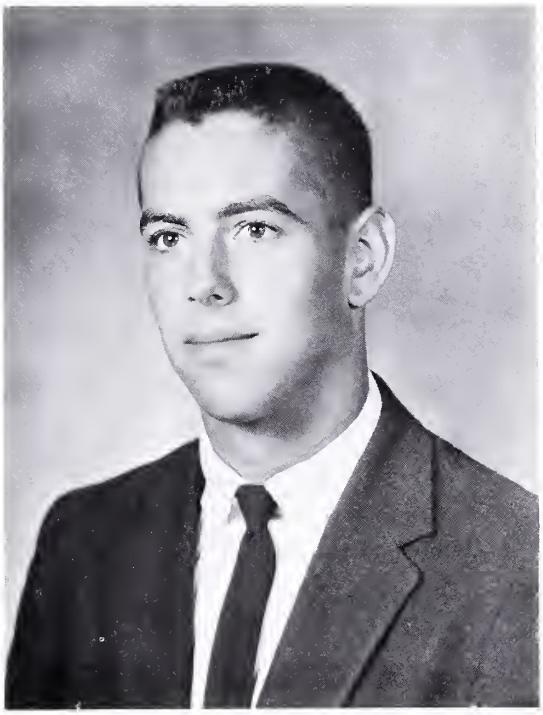

ROBERT GRANTHAM FIDDLER
Football; Baseball; D.E. Club; Industrial Arts.

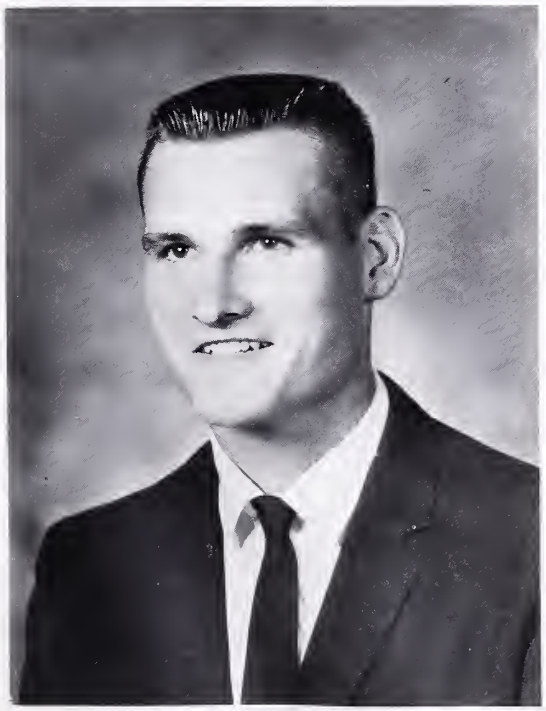

GARY LYNN FOLTZ
Football; F.F.A.

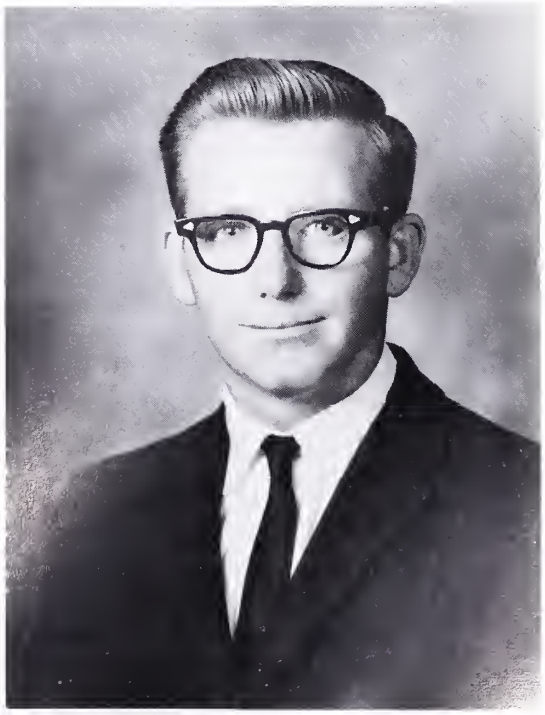

PHILLIP EDWARD FOWLER
F.F.A.; D.E. Club; Football.

Seniors

ROSALIND JANE FULLER
Dramatics Club, Reporter, Treasurer, President; French Club, Vice-President; The Breeze, Reporter; Cheerleader; Hockey Team; Latin Club.

BRIANNE E. GORDON
Beta Club; French Club; Dramatics Club, Make-up Committee, Initiation Committee; Latin Club; Glee Club; Senior Class Play Committee Chairman; Prom Committee.

GARLETTA ANN GREA[illegible]E
F.B.L.A., Vice-President, Repor[illegible]ta Club; Basketball; G.A.A. Junior Represen[illegible]; Softball; F.H.A.

MARY IONA HAWKINS
Sophomore Class Secretary-Treasurer; French Club, Pin Committee Chairman; The Breeze, Typist; Tri-Hi-Y; Prom Committee; Senior Class Play.

Seniors

ALICE LEE HOUGH
Latin Club; G.A.A. Reporter; Majorette, Captain; Drum Major; Safety Patrol, Secretary; Dramatics Club.

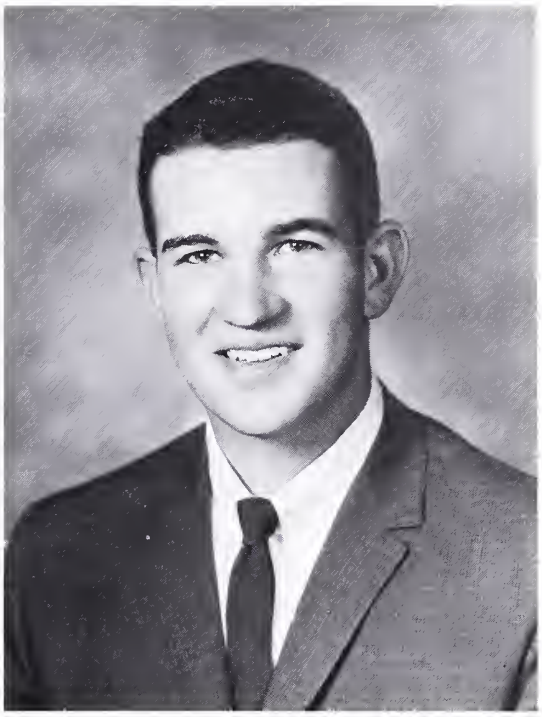

DAVID MATTHEW HOUGH
Football; Baseball; F.F.A.; J.V. Basketball; Senior Class Trip Committee; Hi-Y.

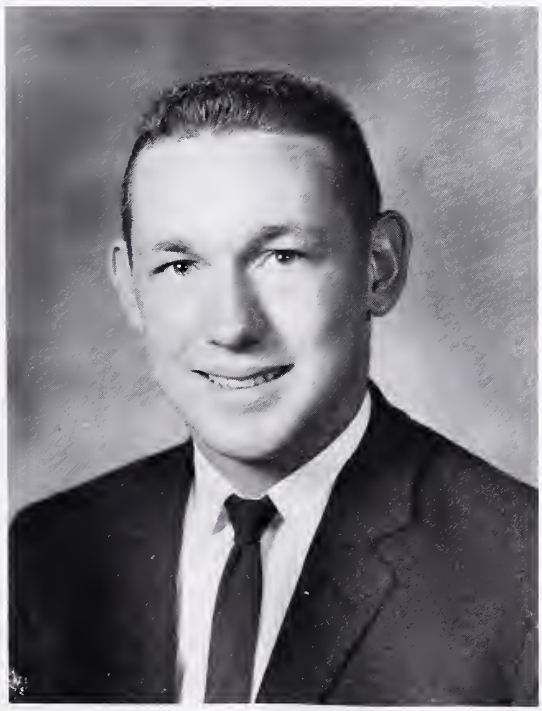

CHARLES RICHARD HUFF
Football; J.V. Football; Basketball; J.V. Basketball; Baseball; Library Club.

JUDY VALENTINE HUFF
F.B.L.A., President, Secretary; F.H.A. [illegible] Basketball.

Seniors

JEAN LAREW IDEN
S.C.A., Secretary, P.T.A. Representative; Cheerleader; Beta Club, President; Tri-Hi-Y, Treasurer; The Talon, Senior Curriculm, Faculty Editor.

JOAN LAMBERT JENKINS
F.B.L.A.; F.H.A.; D.E. Club; Library Assistant; Hockey.

MARY SOMERVILLE
French Club, Vice-President, Sec y; The Talon, Assistant Literary Editor; Di ics Club, Make-up Committee Chairma The Breeze; Reporter.

BETTY ANN LEE KEPHART
Beta Club; The Talon, Typist; S.C.A. Point Committee; The Breeze, Typist; French Club, Secretary; Library Assistant; Senior Class Play; Glee Club.

Seniors

JAMES RICHARD LEVI
I.C.T. Club, President; D.E. Club; Industrial Arts Club.

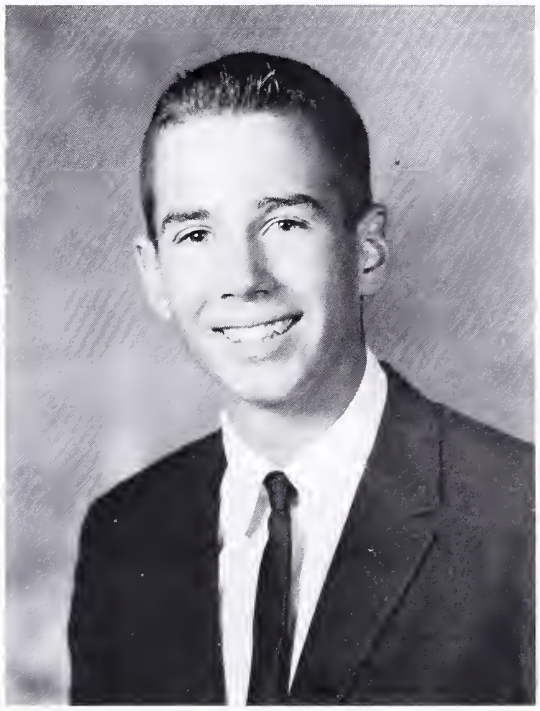

WESLEY CHRISTOPHER LEVI
S.C.A., Parliamentarian; P.T.A. Canteen President; S.C.A. Athletic Committee; The Talon, Business Staff; Latin Club; Hi-Y; Football; Baseball.

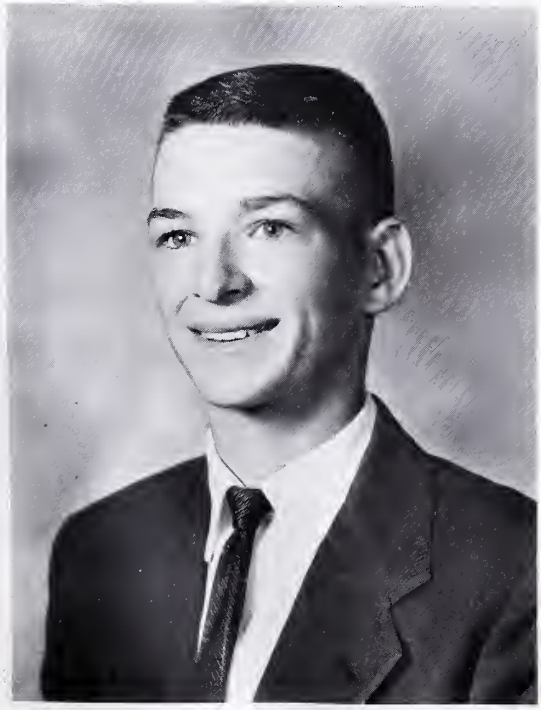

HENRY DALE LLOYD

ANNA MAE LOFTON
F.H.A., President, Treasurer; Beta Club

Seniors

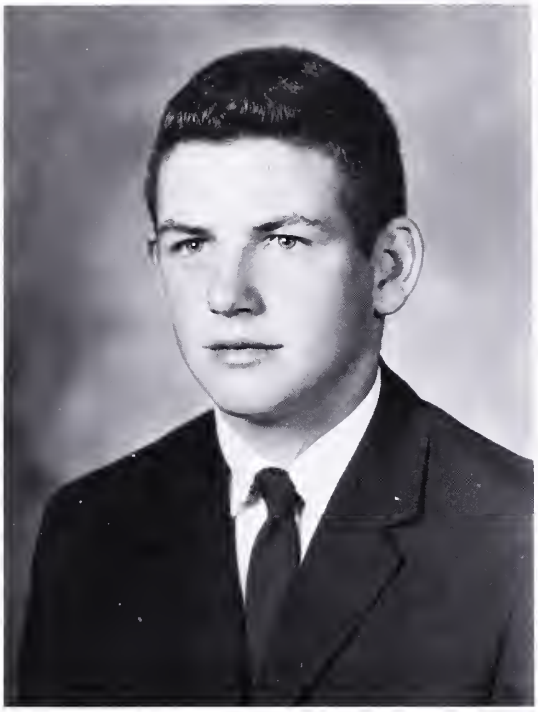

DAVID CONRAD LONGERBEAM
F.F.A.

SHARON LEE LUTTRELL
Beta Club; The Breeze, Typist; Band; French Club; Prom Committee; Dramatics Club; Senior Class Play.

MARY BARNES MAC[illegible]SH
School Forensics; Voice of Dem[illegible] Contest; Glee Club, Vice-President; Dram[illegible] Club; Latin Club; Library Assistant.

HELEN CAROLINE MALLORY
F.H.A., Pianist; I.C.T. Club, Secretary-Treasurer; F.B.L.A.; Magazine Drive, Home Room Captain; Junior Red Cross, Home Room Captain.

Seniors

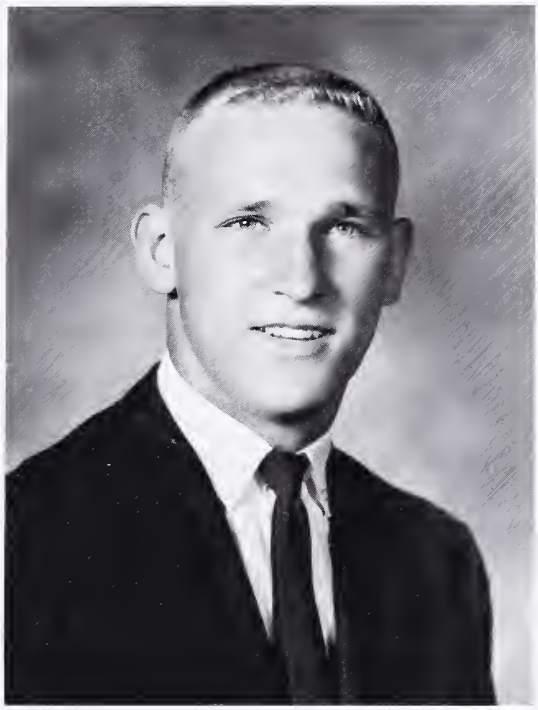

JAMES WILSON McCARTY
Football; J.V. Football; Baseball; Track; F.F.A., Reporter; Senior Class Play.

BONNIE JEAN MEDIARY
F.B.L.A.; D.E. Club, President; S.C.A. Athletic Committee; Softball.

BETTIE JEAN MERCER
F.B.L.A., Vice-President, Treasurer; Library Assistant.

PHYLLIS LOUISE MERCER
F.B.L.A., Treasurer; Library Assistant.

Seniors

CHARLES EDWARD MILEY, III
S.C.A., President; The Talon, Business Manager; Football; Baseball; Beta Club; The Breeze, Sports Editor; French Club; Hi-Y.

WILLIAM MICHAEL MILLER
Track; Football; I.C.T. Club, Vice-President, Reporter.

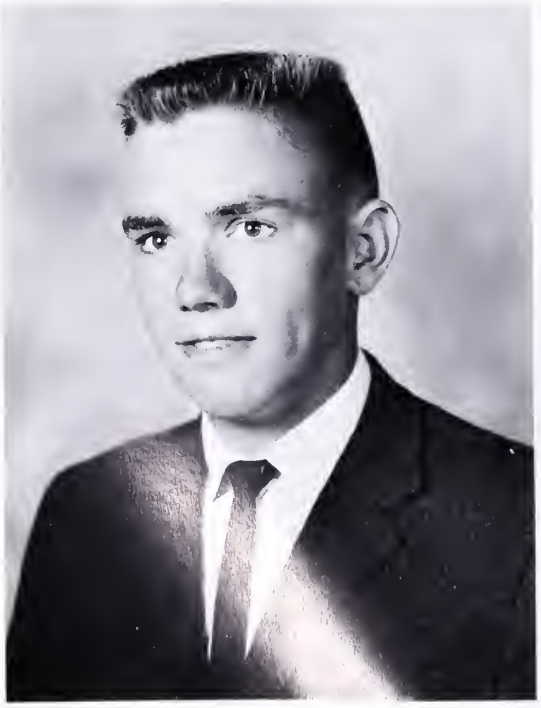

DONALD HOWARD M[illegible]EN
F.F.A.

CONNIE LEE NEFF
Latin Club; F.H.A.; F.B.L.A.; D.E. Club.

Seniors

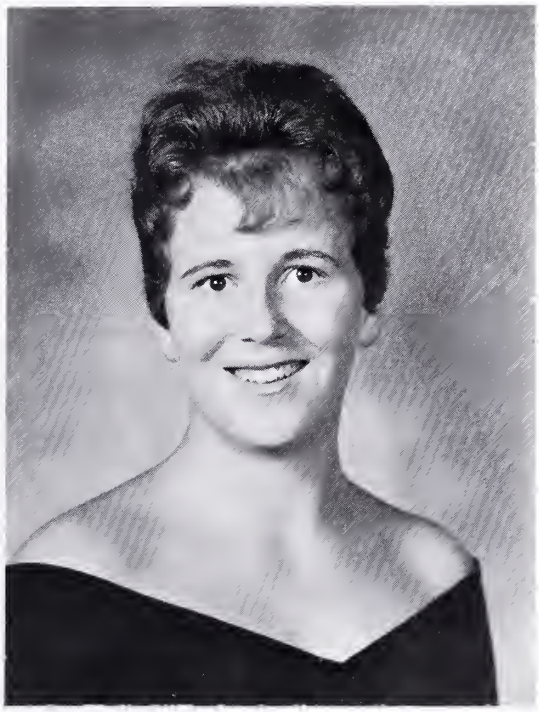

DONNA MARIE NOYES
F.B.L.A., Secretary; F.H.A.

JUDY ANN PAYNE
The Talon, Picture Editor, Business Staff, Senior Class Secretary; Beta Club; Tri-Hi-Y, Reporter; Glee Club, President; S.C.A. Assembly Committee.

LOIS CHARLEEN PAYNE
Junior Class Color Committee; Glee Club; Library Assistant; Softball; Soccer.

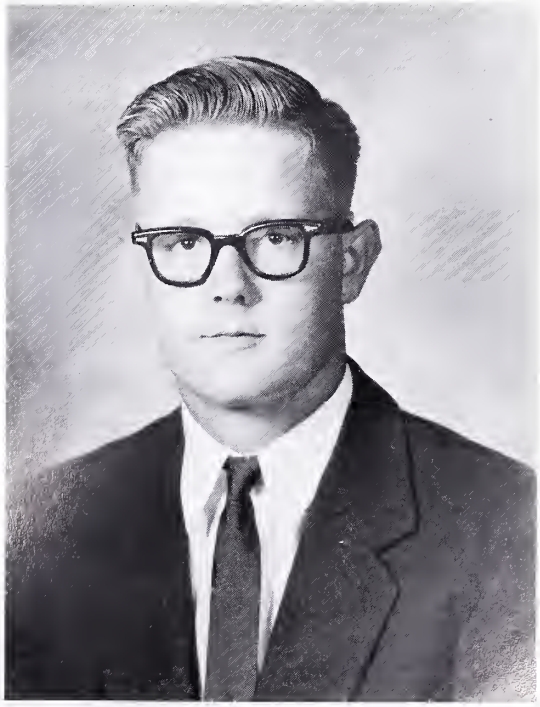

VERNON WILLIAM PINE
Senior Class Treasurer; Beta Club; Science Club, President, Vice-President; Senior Gift Committee; The Talon, Circulation Manager.

Seniors

STELLA LOUISE PRESGRAVES
Cafeteria Helper.

MARY JOAN PYNE
F.H.A., Secretary; F.B.L.A.; S.C.A.
Athletic Committee.

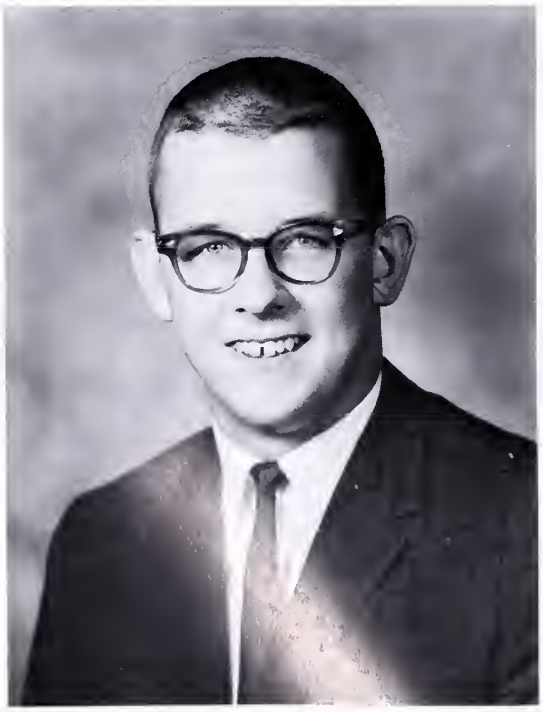

KENDALL SHEALY
French Club, Reporter; Beta Club; District
Forensics.

JAMES HAMPTON ROYSTON
Senior Class President; F.F.A., President.

Seniors

KATHERYN ELIZABETH RUSSELL
F.B.L.A.; F.H.A.; S.C.A. Athletic Committee.

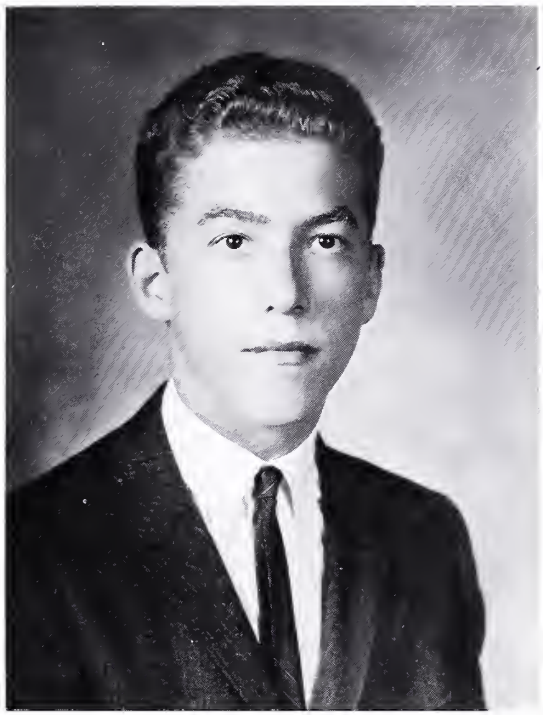

THOMAS RUST SHEPHERD
French Club; Latin Club.

EARNEST STEPHEN SHULL
Football; Basketball; Baseball; Track; Varsity Club; Hi-Y.

PRISCILLA HARRIS SMITH
The Talon, Typist; The Breeze, Typis
Hi-Y; S.C.A. Recreation Committee;
ball; Senior Class Play; G.A.A. Soph
Representative.

Seniors

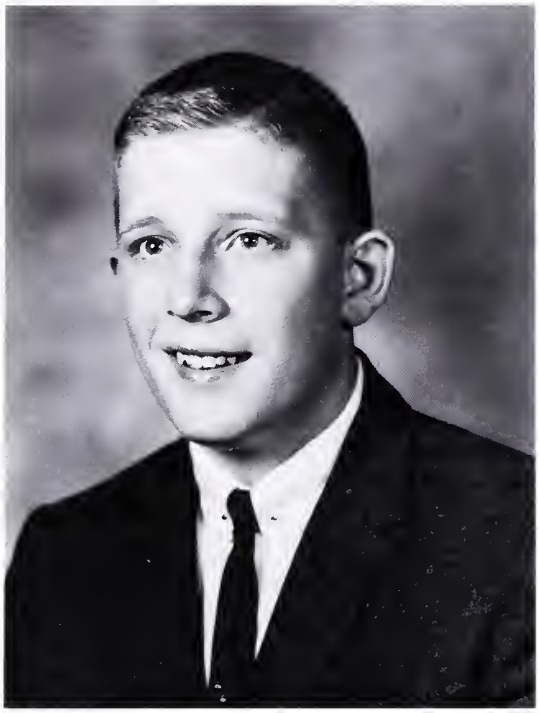

JOHN WILLIAM SOURS, JR.
Football; Baseball; The Talon, Sports, Underclassman Editor; Sophomore Class President; Junior Class Treasurer; French Club; Latin Club; Hi-Y.

STEVEN DEWAR TAVENER
D.E. Club.

WILLIAM HIRAM TH
Latin Club; Beta Club; The Talon, ulation Manager.

GLEN EDWARD TOMBLIN
Senior Class Play; Play Property Committee Chairman.

Seniors

JUDITH VIVIEN UNGER
Prom Committee; Junior Red Cross Representative; Tri-Hi-Y; French Club; Latin Club; Dramatics Club.

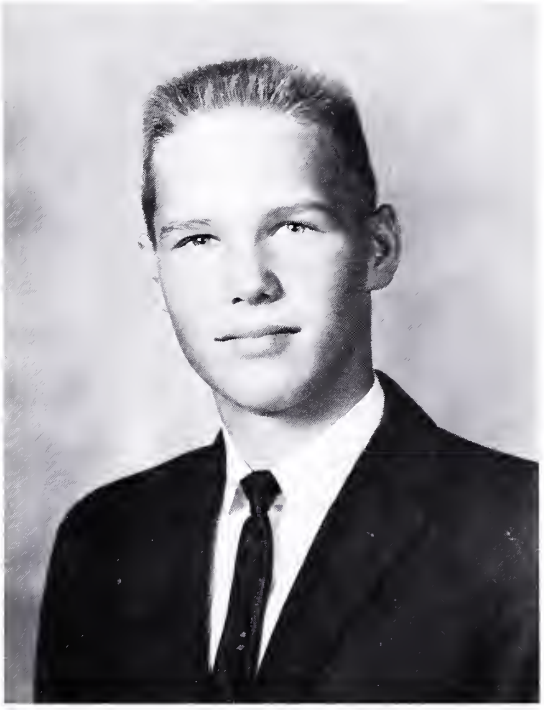

SIDNEY HAYWOOD VEASEY, JR.
Senior Class Vice-President; Junior Class Vice-President; Beta Club, Reporter; French Club, Treasurer; The Talon, Business Staff.

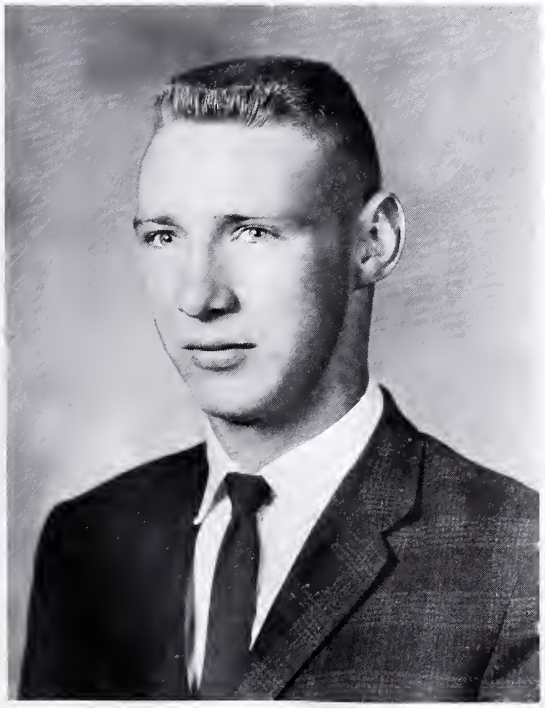

AUBREY COLEMAN WATERS

SHIRLEY LOUISE WHITE
Beta Club; Softball; F.B.L.A.

Seniors

KENNETH LEE WILLINGHAM
Football; D.E. Club; Magazine Drive, Home Room Captain.

LINDA SHERYL WYNKOOP
The Talon, Assistant Editor; S.C.A. Reporter; Tri-Hi-Y, President; Cheerleader; State Forensics; Beta Club, Secretary; Basketball.

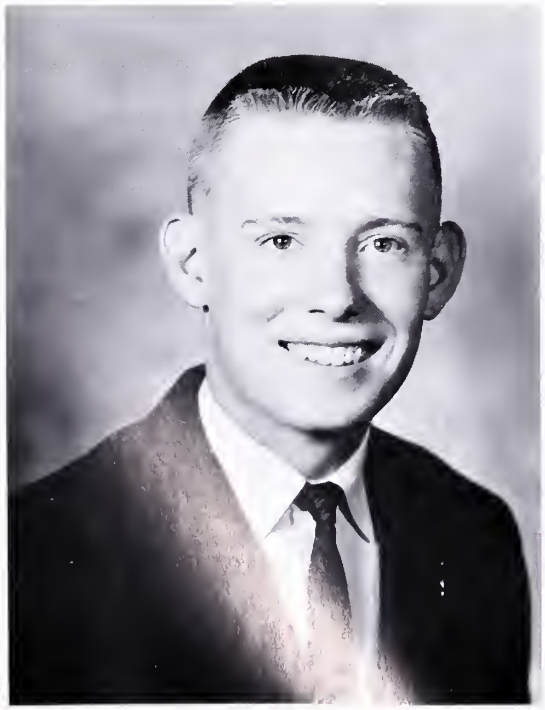

RONALD STEPHEN ZO
D.E. Club.

Who's Who

BEST ALL-AROUND
John Sours and Linda Wynkoop

MOST LIKELY TO SUCCEED
Mike Miley and Jean Iden

MOST COURTEOUS
Phillip Crim and Mary Mackintosh

WITTIEST
Mike Miller and Priscilla Smith

Who's Who

FRIENDLIEST
Betty Kephart and Chris Levi

BEST LEADERS
Mike Miley and Linda Wynkoop

MOST ATHLETIC
James McCarty and Sandra [illegible]oy

MOST DEPENDABLE
Joe Bean and Judy Payne

Who's Who

BEST LOOKING
James Royston and Bonnie Medairy

MOST DIGNIFIED
Mary Jones and Phillip Crim

CUTEST
Chris Levi and Jean Iden

MOST STUDIOUS
Patsy Edens and Billy Pine

Senior Activities

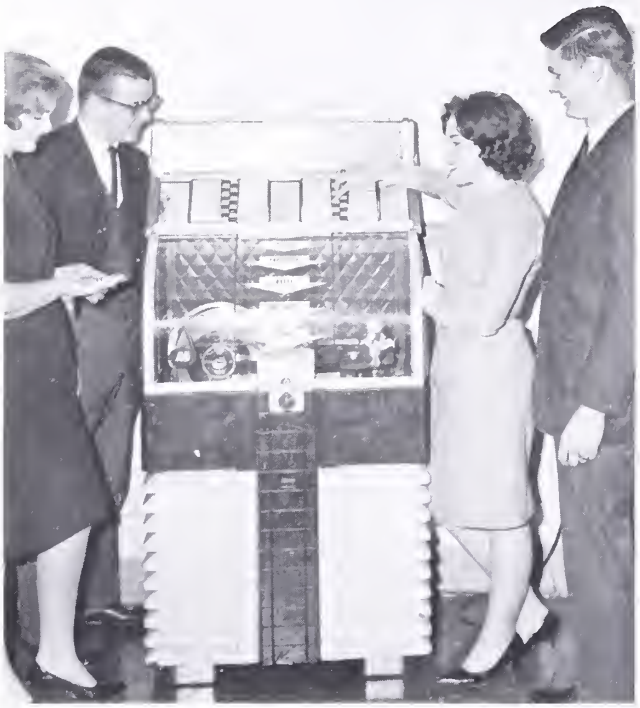

These seniors--Brianne Gordon, Kendall Riley, Sharon Luttrell, and Gary Ferrebee--admire their new rings at the Ring Dance of their junior year.

The graduation committee--Patsy Edens, Mary Hawkins, James McCarty, Tommy Cain, and Mike Miley, chairman, work on the crooks used by the attendants at graduation.

Caroline Mallory, Ragland Ballowe, Rosalind Fuller, Eddie Tomblin, Mary Jones, Gary Ferrebee, Sharon Luttrell, and Brianne Gordon--early arrivers, eagerly await the bus which will begin their long anticipated week end in New York.

The four main characters in the senior play, "The Many Loves of Dobie Gillis," Bobby Davis, Dianne Cornwell, Chris Levi, and Jean Iden, go over some lines with Mrs. Bean, the director, before one of the practices.

Ann Greathouse, Steven Shull, Sandy Broy, Eddie Tomblin, and Bonnie Medairy, high salesmen in the senior candy sale, encourage Mrs. Leon Thompson to purchase a bar of candy.

Billy Tharp, Sandy Berry, Mary Joan Pyne, and Wo[illegible] Veasey Converse in the corridor before school on S[illegible] Dress-up Day.

Underclassmen

UNDERCLASSMEN: A yearbook is not only for the seniors, but also for the underclassmen, who must work in order to attain the position of seniors. These underclassmen are still struggling in the morass of difficulties encountered in their pursuit of knowledge. The seniors can aid the underclassmen in their problems because they have had the same experiences and profitted by them. These underclassmen take advantage of the coaching offered by some seniors in math and science.

Juniors

Officers and Sponsors

Rick Niemann, treasurer; Sharon Lambert, S.C.A. representative; Sally Whiting, secretary; Conrad Devers, president; Douglas McIntire, vice-president; Mrs. Riley sponsor; and Mr. Rush, sponsor; (not pictured--Mrs. Ellis, sponsor).

Doreen Martin, Dean Glaize, Bea Davis, Stanley Dent, Janice Brubaker, and Mrs. Riley discuss plans for the Junior-Senior Prom.

Juniors

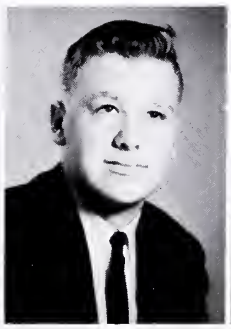
Dandridge Allen

David Ames

Sara Beard

Janice Brubaker

Ray Burke

Mary Frances Burner

Sarah Burton

Betsy Carper

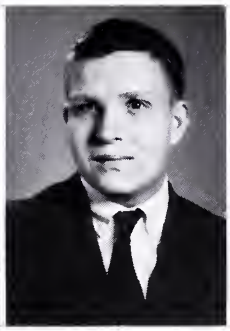
Peter Carr

Margaret Cather

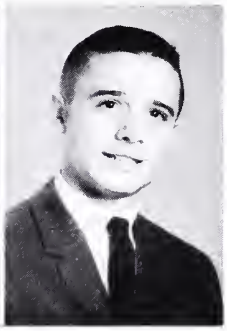
David Childs

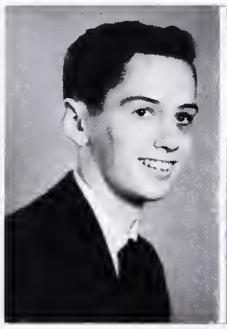
James Cobb

Patricia Collins

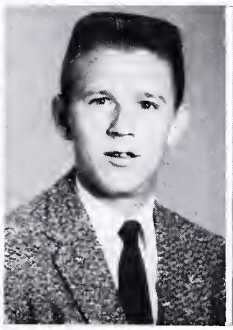
Douglas Crim

Wanda Crim

Beatrice Davis

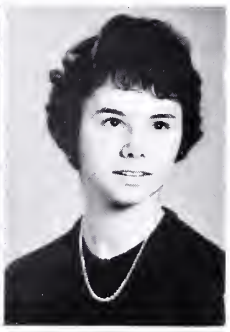
Barbara Day

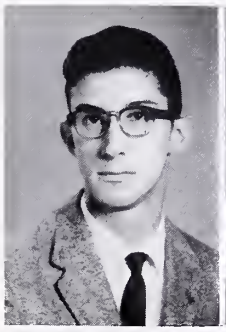
Thomas DeHart

Stanley Dent

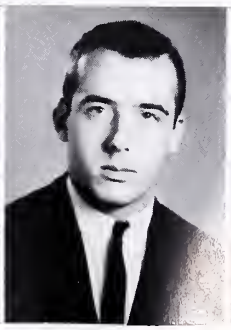
Conrad Devers

Jeryl Dillow

Diann Duvall

Carolyn Edmun

Juniors

Dean Glaize

Martha Gosnell

Joyce Greathouse

Carol Greenwalt

Carol Haines

Ruby Hanline

Brenda Heflin

Kay Hoff

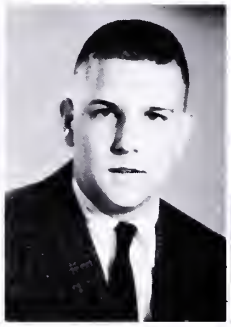
Dennis Kave

Susan Kerns

Eileen Kimble

Sharon Lambert

Judith Levi

Philip Lloyd

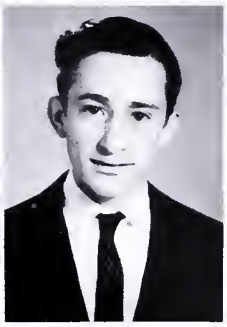
Ronald Lloyd

Richard Longerbeam

Doreen Martin

Lawrence Mayes

Danny McGee

Douglas McIntire

Colleen Moreland

Richard Niemann

Sandra Painter

John Pine

Juniors

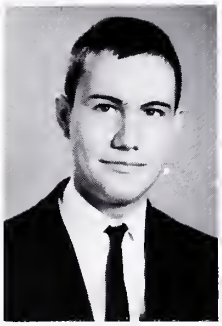
Vernon Racer

John Ramsburg

Mary Helen Ramsburg

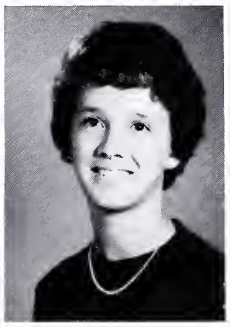
Jeanne Royston

Donna Russell

Lynne Scott

Sharon Seal

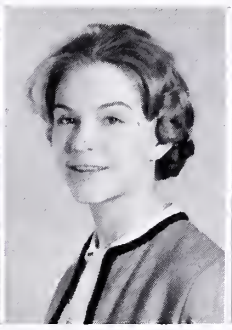
Eleanor Shiley

Nancy Sours

Carolyn Sponseller

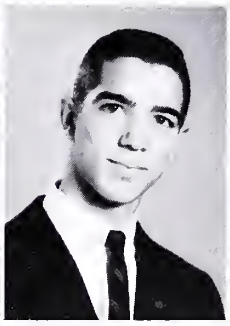
Gary Strebel

Barbara Strickler

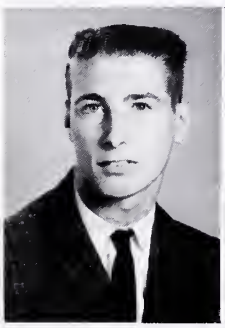
Edward Strosnider

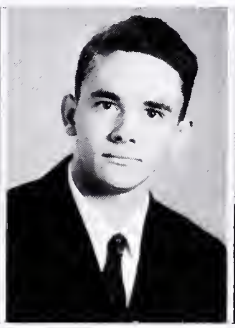
Charles Thompson

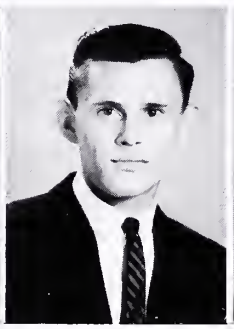
Ray Tomblin

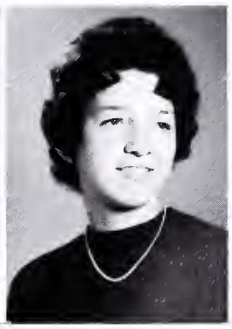
Jo Ann Travers

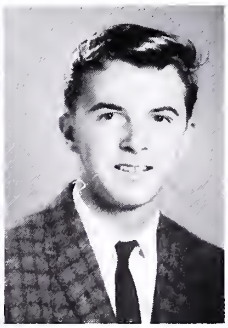
Wayne Whetzel

Sally Whiting

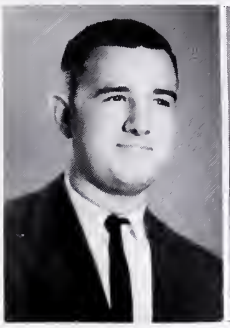
Eugene Williamson

Audrey Willingham

Glenn Withers

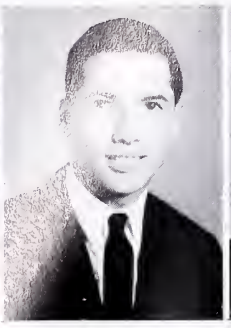
Thomas Wolfe

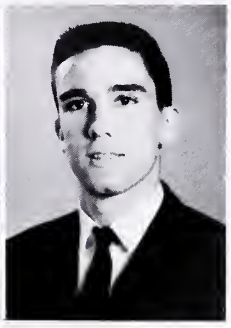
Charles Woodward

Saund
Wynk

Sophomores

Mr. Warner, sponsor; Walter Loope, S.C.A. representative; Harlan Combs, vice-president; Michael McCarty, president; Mr. Myers, sponsor; Mrs. Bushong, sponsor; and Ruth McClaughry, secretary-treasurer.

Carol Alger

Jane Alger

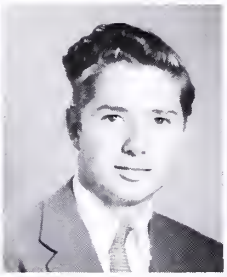

Ronald Alger

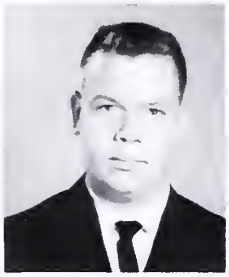

Donald Anger

William Baldwin

Stephen Booth

Dorothy Boyd

Mary Lyn Brown

Gale Broy

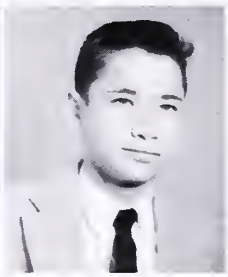

Lynn Burke

Gene Burleson

Joanne Chilcott

Sandra Coalson

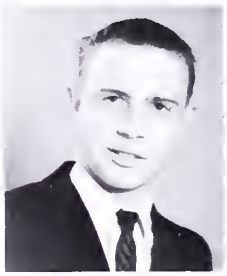

Harlan Combs

Barbara Corbin

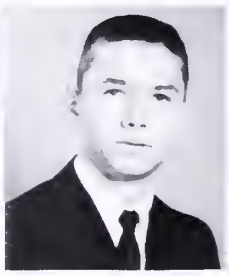

Steven Denny

James Diffenderfer

Dorothy Duke

Ann Edmunds

Donnie Elsea

Charles Enders

Dawn Enders

Wilton Everhart

Janet Feltner

Sophomores

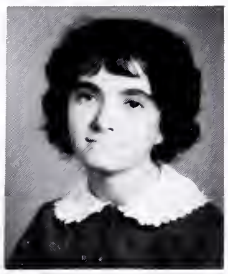
Wanda Ferrebee

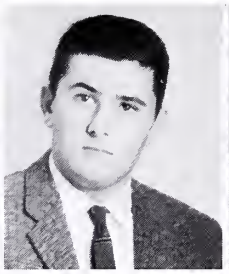
George Fiddler

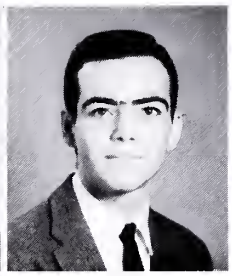
Keith Fowler

Carson French

Rebecca Fritts

Ann Funk

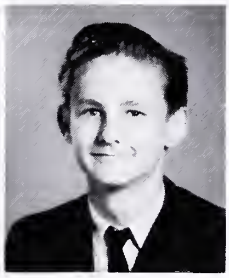
John Funk

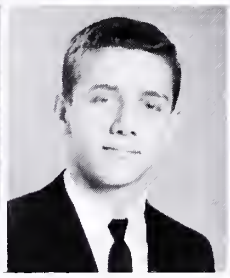
Grayson Greer

Jean Handy

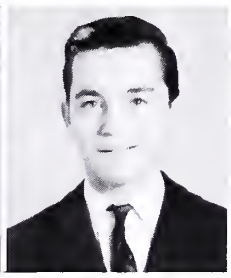
Dwight Hanline

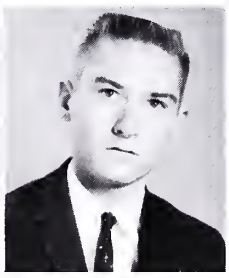
Larry Hardesty

Tyrel Hayton

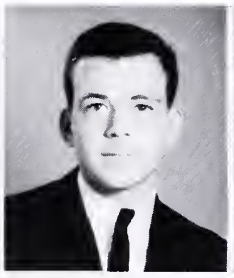
Thomas Iden

Constance Jackson

William Jenks

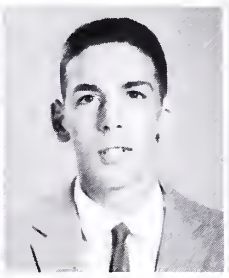
Roger Johnson

Eyvon Kibler

Jane Lichliter

Peggy Lichliter

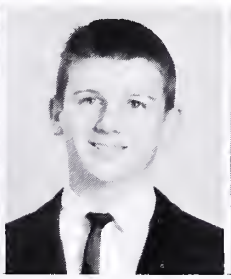
Michael Linster

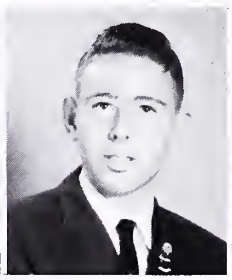
Larry Lloyd

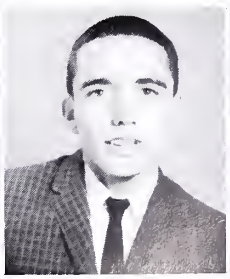
Gary Longerbeam

Janie Longerbeam

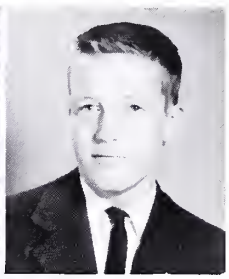
Walter Loope

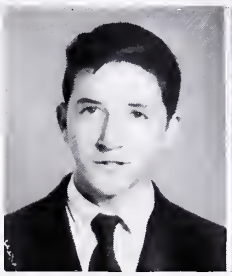
Robert Mackintosh

Gail Mallory

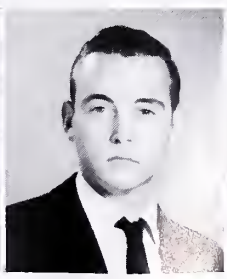
Edward Marlowe

Lois McCarty

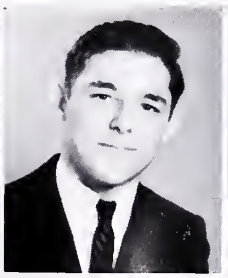
Michael McCarty

Connie McClaugherty

Sophomores

Ruth McClaughry

Deloris McDonald

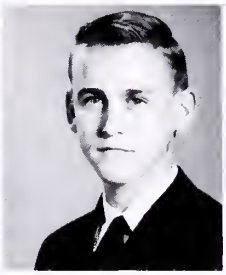
Claud McGuinn

Wanda Mercer

Ruth Minghini

Jane Morrison

Norman Morrison

Barbara Murphy

Ramona O'Brien

Robert Osth

Susanne Pickett

Clarence Plummer

Barbara Reid

Joanne Royston

Linda Russell

Naomi Rutherford

Terry Salvador

Betty Sealock

Hester Sechrist

Arthur Shane

Linda Shepherd

George Smallwood

Frederick Tavenner

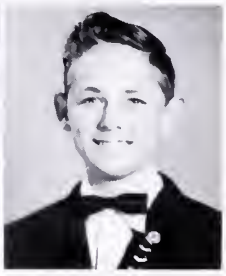
Michael Thomas

James Tomblin

Margueriet Verloop

Milton Vorous

Jinx Woodward

Constance Yowell

Frances Zombro

Freshmen

Officers and Sponsors

FIRST ROW: Amory Tomblin, SCA representative; Beverly Whiting, secretary; and Ella Mae Coffelt, treasurer. SECOND ROW: William Boyce, president; Mrs. Levi, sponsor; Thomas Ramsburg, vice-president; and Miss Bauserman, sponsor. THIRD ROW: Mr. Henson, sponsor; and Mr. Fray, sponsor.

John Armel
Allen Ashby
Carrie Ashley

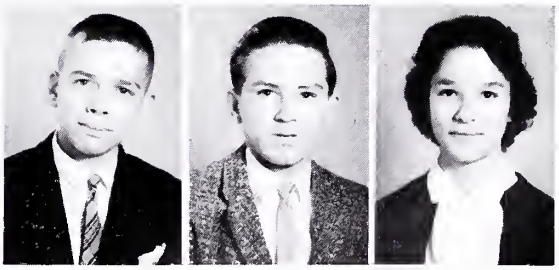

James Ballenger
Betty Barritt
Catherine Bean
Michael Bell
Sheryl Boehmler
Hazel Bolden

William Boyce
Janet Boyd
Robert Body
David Brendle
Kenneth Brill
Wesley Buchanan

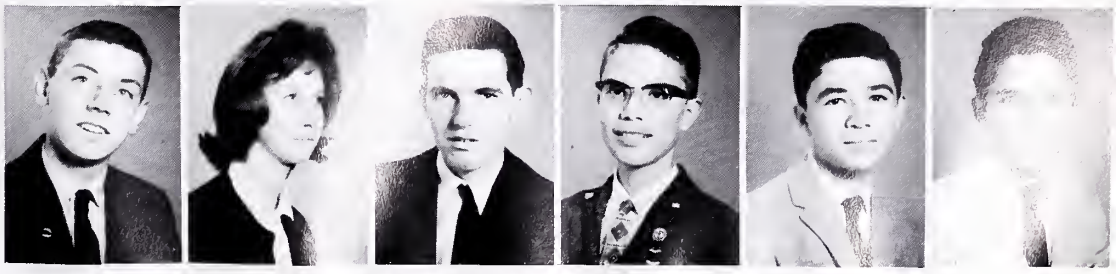

Freshmen

Brown Burton
Wayne Cain
Donnette Campbell
Steve Campbell
Robert Carroll
Linda Chafin

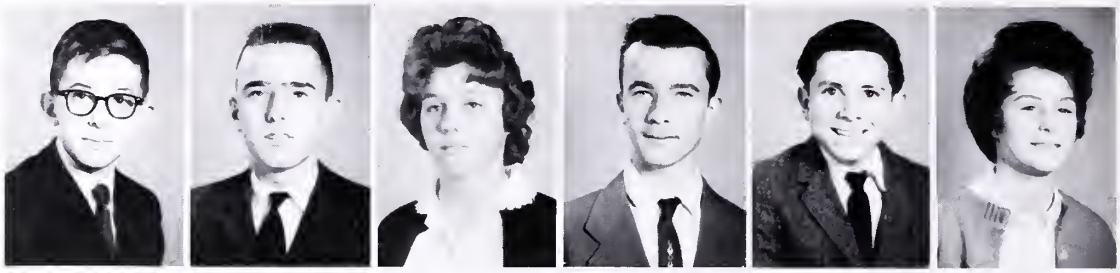

Linda Click
Shepard Clifton
Cynthia Cochran
Ella Mae Coffelt
Mary Jean Cooper
Carolyn Corbin

Sharon Crim
Stephen Crim
Carolyn Day
Linda Denny
Dennis DeShong
Barbara Digges

Linda Dofflemyer
Shirley Dofflemyer
Marian Duke
Dennis Elsea
Teresa Emmart
Harold Erickson

Frances Everhart
Thomas Everly
David Fincham
Linda Gardner
Sharon Glasscock
Susan Hausenfluck

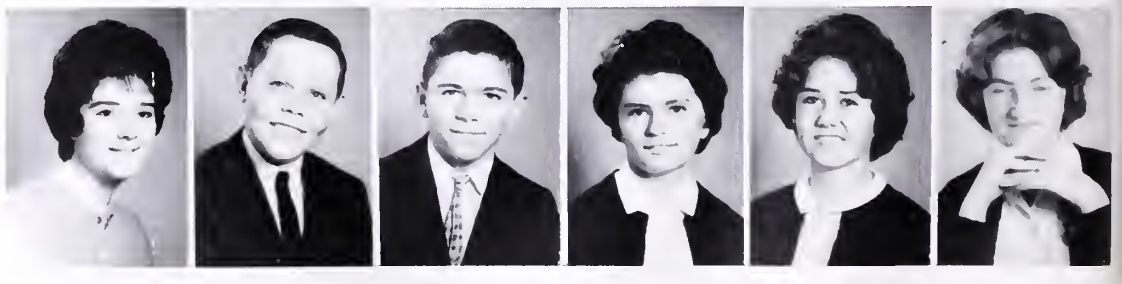

Cheri Hayton
Dennis Hayton
Harry Hicks
Floyd Hoff
Anna Homar
Joseph Hough

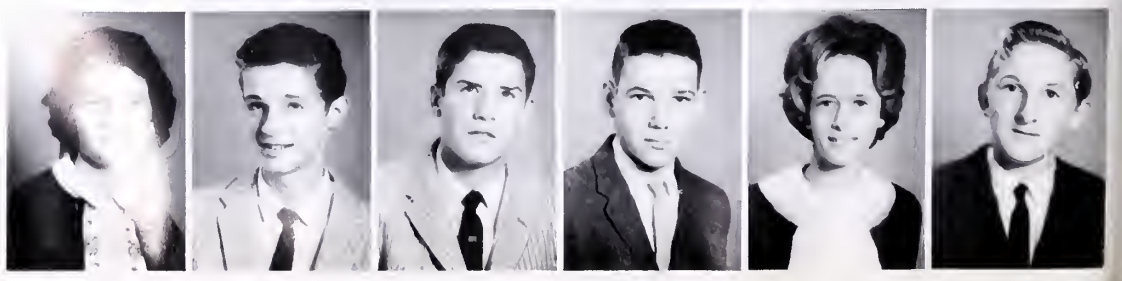

Freshmen

Allen Huff
Winifred Huff
Keith Huffman
Bonita Hummer
Jo Ann Hummer
Wanda Jenkins

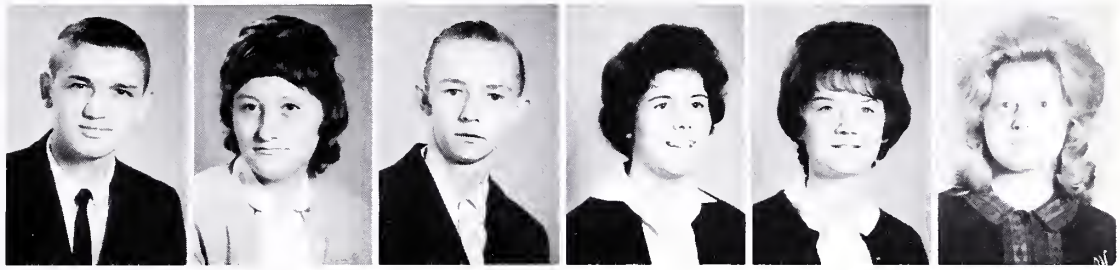

Charlotte Kackley
Jennie Kagey
Vance Kave
Henry Kent
Cheyenne Kibler
Deborah Lake

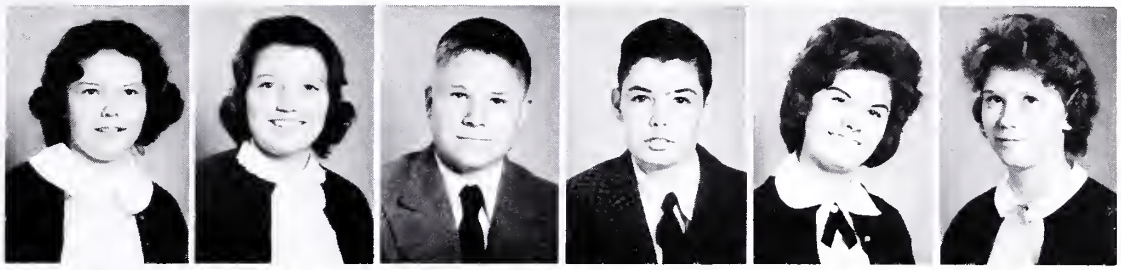

Russell Lambert
Bonnie Lanham
Cornelia Larrick
Roy Leake
Mary Louise Lee
Patricia Levi

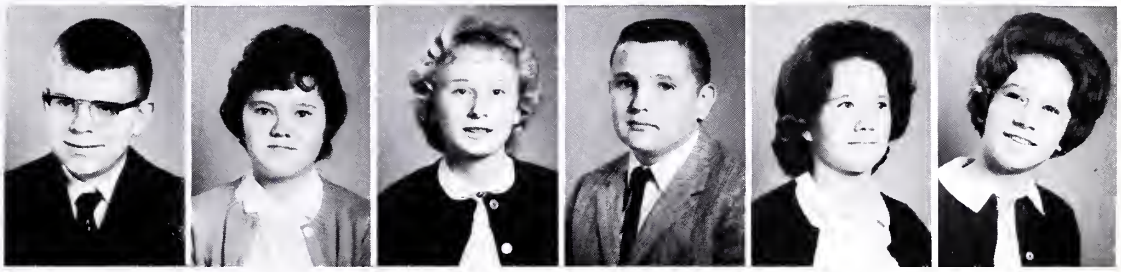

Thomas Levi
James Lewis
Norma Lynn Lewis
Jacqueline Madigan
Virginia Maloney
Bobby Mann

Gerald Masemer
Jerry Mayes
Brenda McArtor
Lynn McClaughry
Gerald McWhinney
Linnea Michelson

William Morrison
Robert Moulden
Courtney Myers
Carl Norman
Gary Orndorff
Jacquelin Osth

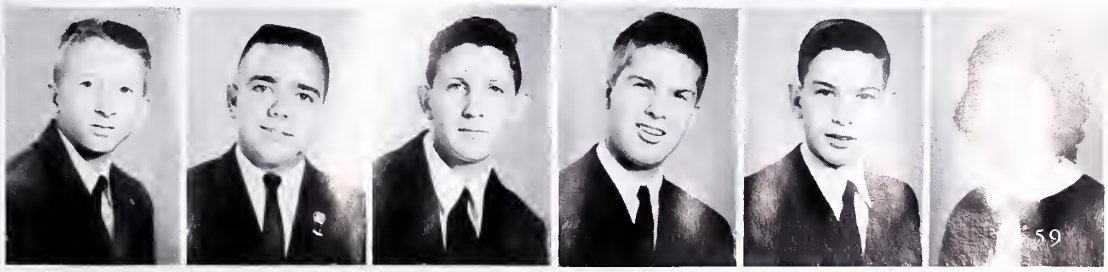

Freshmen

Doris Owens
Mary Owens
Carolyn Payne
Golda Pearson
Barbara Pickett
Lynda Pope

Christine Potts
Thomas Ramsburg
Patrick Regan
Terry Reid
Michael Rhoden
Mary Richards

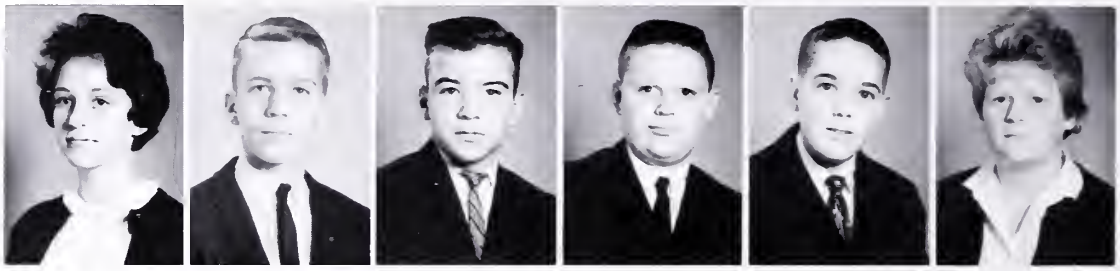

Steve Rizzo
Barbara Robertson
Peggy Rowland
Joanne Ryder
Robert Shepherd
Barbara Shipe

Roger Sholes
Mary Lou Shugars
Lana Smith
Clara Sours
Michael Stokes
Etta Strother

William Sturm
Larry Tavenner
William Tavenner
Patrick Thomas
Amory Tomblin
Jeanette Tomblin

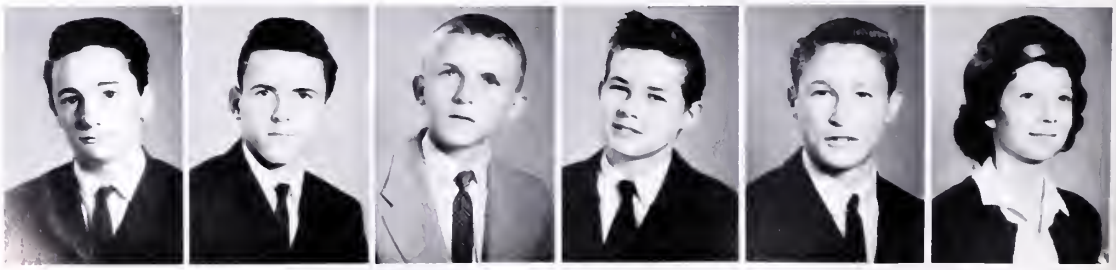

John Unger
James Wade
Beverly Whiting
John Willingham
Joyce Wynkoop
Nancy Young

Eighth Grade

Officers and Sponsors

FIRST ROW: David Loope, president; John Davis, vice-president; Tucker Childs, secretary; and Jacqueline Livengood, treasurer.

SECOND ROW: Mr. Adkins, Mrs. Morrison, Mrs. Lewis, Miss Ford, and Mr. Telek, sponsors.

Patsy Anderson
Helen Anger
Rebecca Armel
Wanda Ashby
Samuel Baker

Carol Ballenger
Larry Bjorklund
Brad Boehmler
Alice Boschen
Lawrence Braithwaite

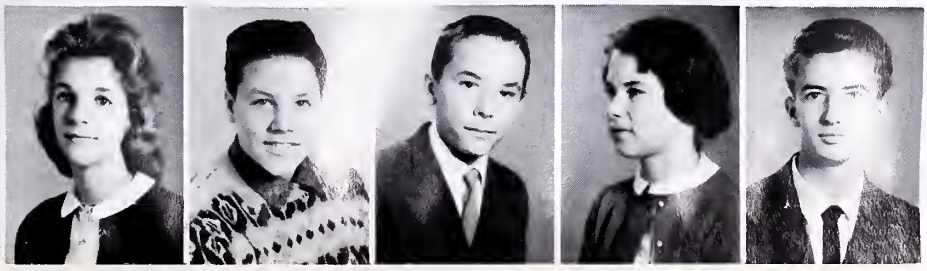

Eighth Grade

Philip Breeden
William Brendle
Allen Brill

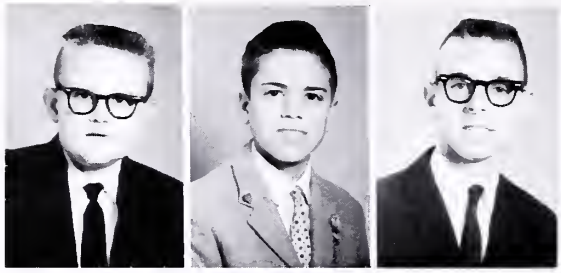

Charles Brown
Robert Broy
Gary Burleson
Carolyn Cain
Linda Cain
Mack Cain

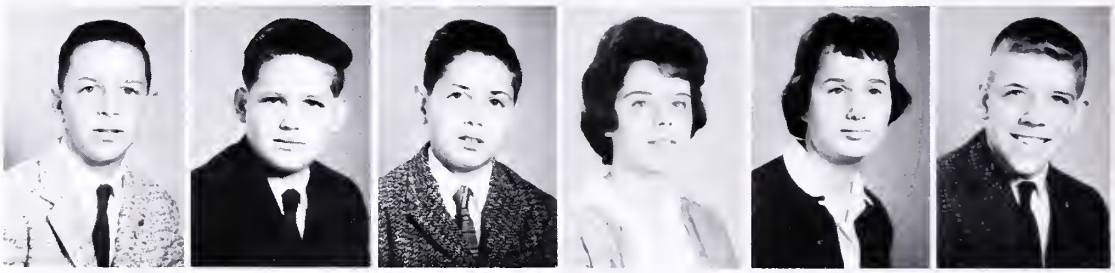

Cleo Campbell
Kenneth Campbell
Jo Ann Carroll
Thomas Cather
Rebecca Cayce
Virginia Chapman

Jerry Chilcott
Ralph Chilcott
James Childs
Tucker Childs
Everett Coffelt
Charles Coontz

James Coumes
Jean Courtney
Linda Crim
Martha Custer
John Davis
Patricia Deal

Wiley Denny
Joyce Diffenderfer
Doris Duvall
Thomas Edens
Angela Elsea
Ernest Elsea

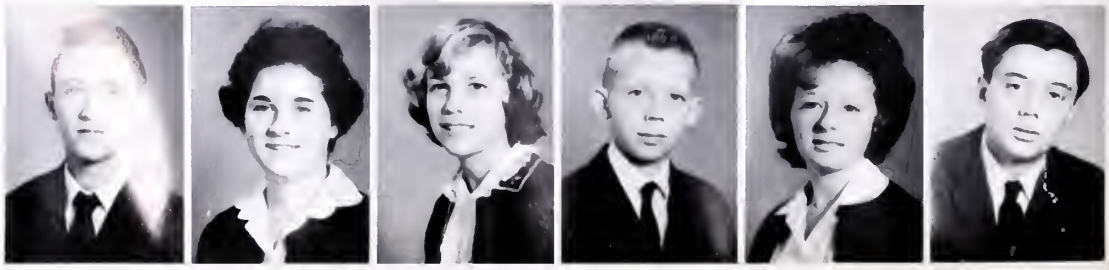

Eighth Grade

Rosalie Emerick
Alvin Feltner
Steven Feltner

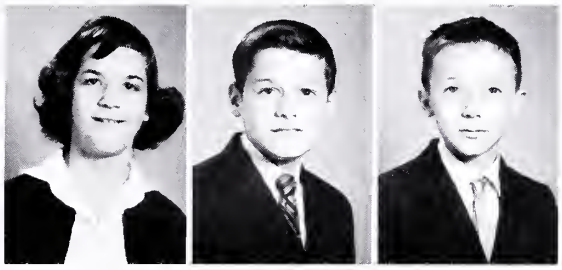

Gail Fenton
Mary Ferrebee
Donald Fewell
Carroll Fuller
Mary Galloway
Stephen Galloway

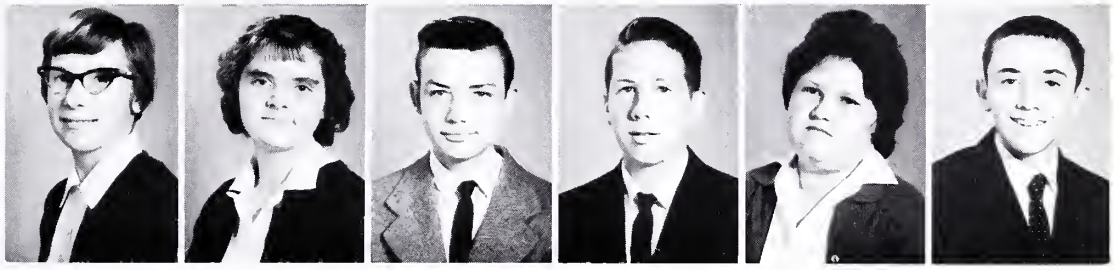

Richard Garrison
Allen Gray
Judy Gray
Leonard Greathouse
Pamela Grubbs
Robert Haley

Judy Hall
Steve Hanline
Wesford Hanline
Sandra Hayton
Samuel Headley
Faye Heflin

Doris Hough
Carolyn Householder
Drema Huffman
Lloyd Hurt
Raymond Jenkins
Rebecca Jenkins

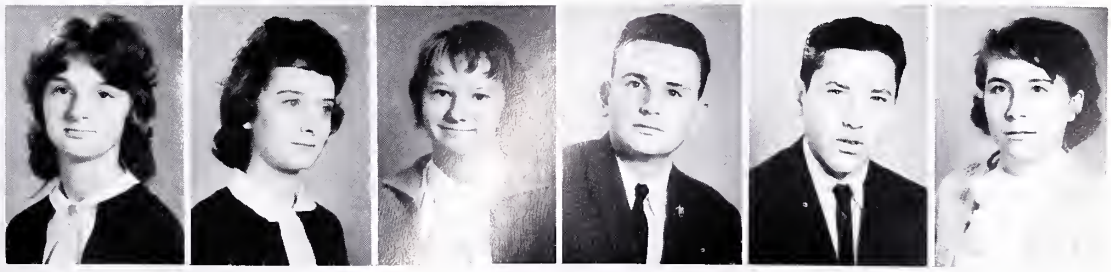

Larry Johnson
Levenia Johnson
Shirley Keefer
Frederick Kibler
Jacob Kimble
George Kirby

Eighth Grade

Charlotte Leake
Gary Lichliter
Jacqueline Livengood

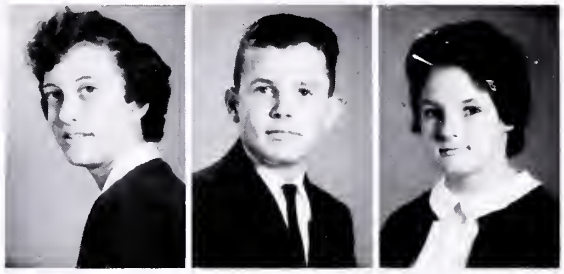

Daniel Longerbeam
David Loope
Rebecca Luffman
Daniel Luttrell
Bonnie Mallory
Sharon Mallory

John Malone
Rebecca Malone
Faye Maloney
Stephen Marlowe
Winifred Marlowe
Linda McDonald

Patsy McDonald
Delores McFarlane
Lynne McFarlane
Glynda McGuinn
James Mercer
Kenneth Moulden

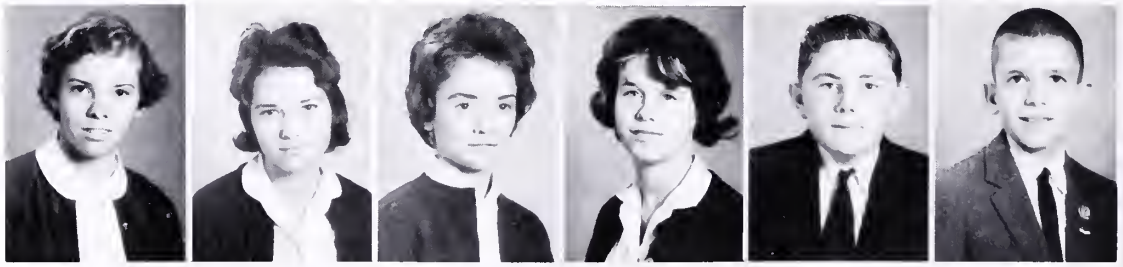

Donald Niemann
Linda Orndorff
Elizabeth Owens
Floyd Owens
Linda Owens
Mary Payton

Hazel Pearson
Linda Pierce
Roy Potts
Catherine Presgraves
Faye Pyne
Jill Regan

Eighth Grade

Ralph Renner
Arthur Richards
Bonnie Robinson

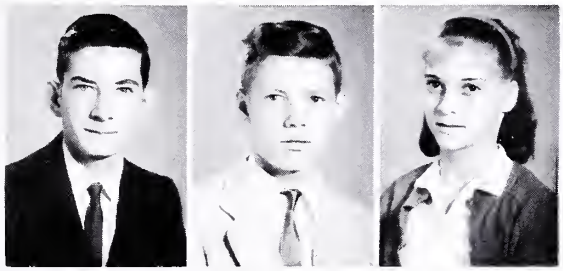

Larry Royston
Jack Russell
Carolyn Rutherford
Kathleen Scott
John Sealock
Judy Sechrist

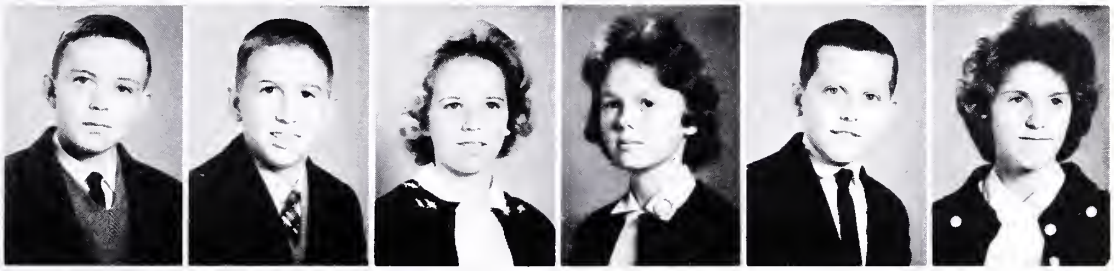

Joyce Shepherd
Cynthia Sherman
Alice Shugars
Rodney Singhas
Susan Smalley
Linda Smallwood

Ernest Stoneberger
Tommy Thomas
James Thompson
Shelby Thompson
Wesley Thompson
Elden Tiller

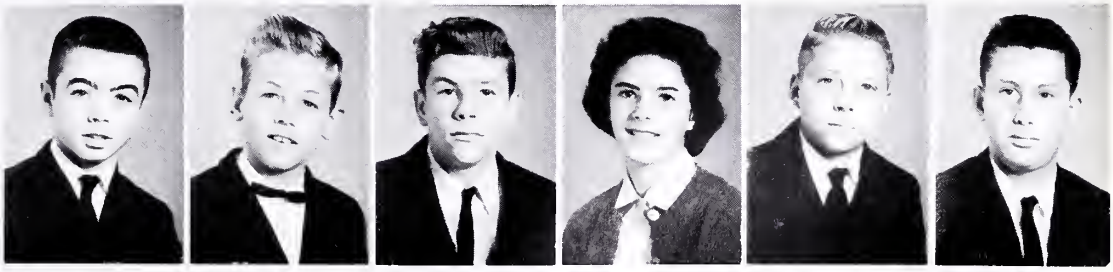

Randall Tinsman
Margaret Travers
Robert Travers
Michael Verloop
Richard Vorous
Lynda White

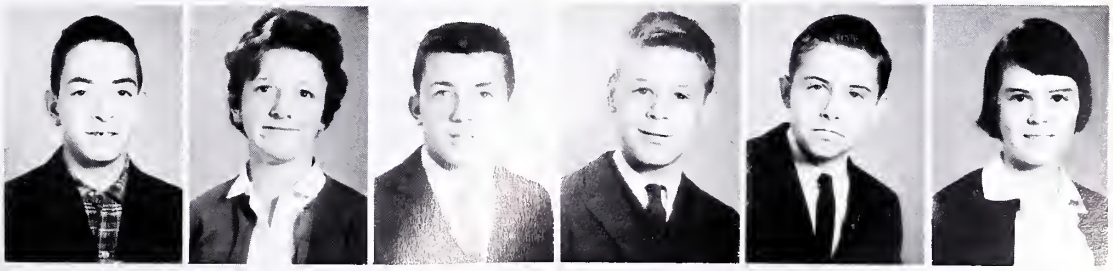

Sharon Williamson
Janice Willingham
Wesley Willingham
Stephen Wisecarver
Cynthia Wood
Charles Zombro

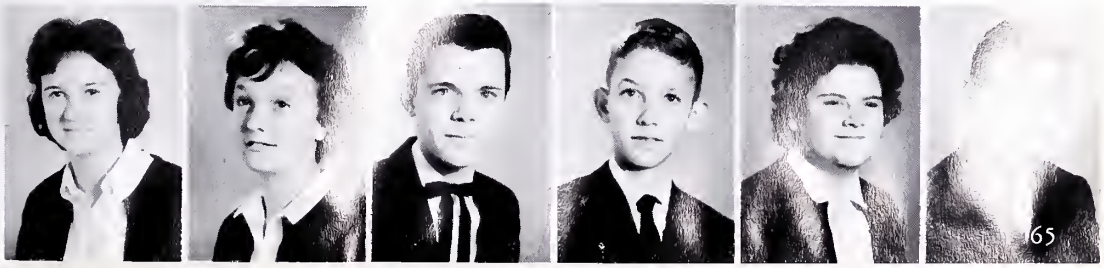

Organizations

ORGANIZATIONS: Organizations provide for some of the most important functions in school life. They produce and improve the qualities of leadership, cooperation, and responsibility, which are exemplified in the vice-presidents pictured to the left. Organizations develop the members as individuals and enable them to better overcome the obstacles that may be encountered in the future. They also enlarge social consciousness and improve our relations with others, giving the poise and self-confidence so necessary in the world today.

Student Cooperative Association

OFFICERS AND SPONSOR

John Ramsburg, vice-president; Ruth McClaughry, secretary; Joe Bean, treasurer; Mr. Boyce, sponsor; Mike Miley, president; Diann Duvall, P.T.A. representative; Chris Levi, parliamentarian; and Glennie Withers, reporter.

ATHLETIC COMMITTEE

These students--Sandy Berry, Johnny Pine, Dianne Cornwell, co-chairman, John Sours, co-chairman, Carolyn Sponseller, Phil Lloyd, and Delores McDonald--are responsible for refreshments at home football and basketball games.

SCHOOL IMPR[illegible]NT COMMITTEE

These committee mem[illegible]bby Davis, chairman, Woody Veasey, Sha[illegible]bert, and Walter Loope--consider and forwar[illegible] student council all suggestions submitted b[illegible] students.

POINT COMMITTEE

Betty Kephart, chairman, and Becky Fritts keep an accurate record of points earned by the students during the school year.

RECREATION COMMITTEE

KNEELING--Priscilla Smith and Jinx Woodward. STANDING: Patti Gosnell, Jean Iden, chairman, Sally Burton, Chris Edwards, Richard Niemann, and Carolyn Edmunds. ON GOAL POST--Dev Morrison. This committee is in charge of all social activities sponsored by the S. C. A.

ASSEMBLY COMMITTEE

Sara Beard, Janice Brubaker, and Judy Payne, chairman, are distributing song books for an assembly, which is one of the responsibilities of this committee.

S.C.A. Projects

Members of the S.C.A. who attended the convention held at Central High School listen to Diann Duvall as she gives her report on a discussion of patriotism.

Bobby Davis and Walter Loope are filling a Christmas box which will be sent to a needy family in the county.

Beta Club

Margaret Cather lights her candle in the installation service. Other members who were inducted are: Cheryl Affleck, Danny Allen, Sara Beard, Sally Burton, Bea Davis, Tommy DeHart, Diann Duvall, Carolyn Edmunds, Patti Gosnell, Eileen Kimble, Sharon Lambert, Rick Neimann, John Ramsburg, Lynn Scott, Eleanor Shiley, and Sally Whiting. Old members include Joe Bean, Phil Crim, Bonnie Duncan, Patsy Edens, Gary Ferebee, Brianne Gordon, Ann Greathouse, Jean Iden, president; Betty Kephart, Anna Lofton, Mike Miley, Vice-president; Judy Payne, Billy Pine, Kendall Riley, Billy Tharp, Woody Veasey, reporter; Shirley White, and Linda Wynkoop, secretary; sponsors are Mrs. Loope and Mr. Stickney.

Jean Iden, Linda Wynk[illegible] Mike Miley are orderin[illegible] tassels for the graduatin[illegible] iors of the Beta Club.

Bible Club

David Brendle, president; Mr. Adkins, sponsor; and Doris Duvall, secretary; plan a program for the club.

FIRST ROW: Billy Bre[illegible] Glynda MacArthur, Jeanne Royston, Carolyn [illegible]seholder, Catherine Presgraves, and Russell L[illegible]ert. SECOND ROW: Patsy McDonald, Sharon Seal, Linda Owens, Susanne Pickett, Delores McDonald, and Allen Brill.

The Breeze

Glennie Withers, Sally Burton, and Patti Gosnell are laying out THE BREEZE at the Blue Ridge Press office.

FIRST ROW: Betty Kephart, typist, Jinx Woodward, Mike Miley, sports editor; Sally Burton, editor; Mrs. Loope, sponsor, Rick Niemann, photographer; and Patti Gosnell. SECOND ROW: Barbara Stickler, Mary Hawkins, typist; Jeanne Royston, Priscilla Smith, typist; Jean Handy, Glennie Withers, Becky Fritts, Patsy Edens, Gerry McWhinney, and Lynn Scott.

Sharon Lambert and Rosalind Fuller sell BREEZE to Dev Morrison.

Distributive Education

SEATED: Colleen Moreland, treasurer; and Frances Zombro, vice-president. STANDING: Mr. Rush, sponsor; Bonnie Medairy, president; and Betsy Carper, reporter.

SEATED: Fay Broy, Sandra Broy, Anna Lofton, and Saundra Wynkoop. STANDING: Ronnie Zombro, Doug Crim, Kenny Willingham, Edgar Coffelt, Ray Burke, and Steve Tavenner.

Phil Lloyd and Connie Neff are checking out at the office on their way to work.

Dramatics Club

Members

Mike Bell
Brad Boehmler
Janice Brubaker
Gary Burleson
Sally Burton
Linda Cain
Donette Campbell
Kenneth Campbell
Jerry Chilcott
Tucker Childs
Linda Click
Carolyn Corbin
Linda Crim
Sharon Crim
Bea Davis
Bobby Davis
John Davis
Barbara Day
Patsy Edens
Thomas Edens
Chris Edwards
Rosalind Fuller
Mary Galloway
Brianne Gordon
Patti Gosnell
Susan Hausenfluck
Sam Headley
Jo Ann Hummer
Mary Jones
Freddie Kibler
Mary Louise Lee
Bob Mackintoch
Mary Mackintosh
Lynn McFarland
Danny McGee
Bill Morrison
Dev Morrison
Robert Osth
Hazel Pearson
Linda Pierce
Lynn Scott
Cynthia Sherman
Susan Smalley
Jo Ann Travers
Margaret Travers
Janice Willingham
Sharon Willingham
Carolyn Wood
Cindy Wood

Dev Morrison, reporter; Mrs. Bushong and Mr. Rush, sponsors; Rosalind Fuller, president; Patricia Edens, vice-president; and Lynn Scott, treasurer.

The Dramatics Club play committee is reponsible for choosing the play for the district competition, which was held at Clarke County High School this year. The members of this committee are Thomas Ramsburg, Sandra Painter, Patricia Edens, Lynn Scott, and Sam Headley.

French Club

Members

David Ames
Janice Brubaker
Peter Carr
Bea Davis
Bobby Davis
Tom DeHart
Bonnie Duncan
Chris Edwards
Gary Ferrebee
Becky Fritts
Rosalind Fuller
Brianne Gordon
Jean Handy
Mary Hawkins
Mary Jones
Betty Kephart
Sharon Lambert
Mike Miley
Kendall Riley
Sharon Seal
Lynn Scott
Tom Shepherd
Barbara Strickler
Judy Unger
Woody Veasey
Gene Williamson

Members of the Washington Trip Committee are Patti Gosnell, Sharon Lambert, and David Ames, who are shown planning the itinerary for the trip.

Kendall Riley, reporter; W Veasey, treasurer; vice-president; Patti Gosnell, president; and Mrs. Betty Kephart, social chair Rosalind Fuller, Riley, sponsor.

Future Business Leaders of America

Members of the F.B.L.A. project committee--Nancy Sours, Lois McCarty, Ann Edmunds, Joyce Greathouse, Connie Neff, Barbara Murphy, and Dawn Enders--hold a meeting to discuss the candy day.

Members of the recreation committee--Ann Greathouse, reporter; Shirley White, Judy Huff. president; Donna Noyes, Secretary; Naomi Rutherford; Ruby Hanline; Wanda Crim, and Delores McDonald--make plans for a Christmas party.

The program committee makes plans for the November meeting. SEATED: Cr[illegible] Greenwalt, Wanda Mercer, and Mrs [illegible] Ellis, sponsor. STANDING: Mary [illegible] Pyne, Kay Russell, Phyllis Mercer [illegible] urer; Mrs. Wisecarver, sponsor; a[illegible] t Feltner.

Future Farmers of America

Thomas Clatterbuck, sentinel; Edward Strosnider, reporter; Douglas McIntire, treasurer; James Royston, president; Conrad Devers, Vice-president; David Childs, secretary; Mr. Fray, sponsor; and Mr. Huffman, sponsor.

Donald Moulden, James Royston, and Phil Crim were the winners of a federation crop judging contest.

Members

Wayne Ashby
Sammy Baker
Robert Boyd
Larry Brathwaite
Philip Breeden
Stephen Campbell
Bobby Carroll
Tommy Cather
Ralph Chilcott
Robert Chilcott
David Childs
James Childs
Thomas Clatterbuck
Charles Coontz
Evie Coffelt
Philip Crim
Stephen Crim
Raymond Davis
Wiley Denny
Conrad Devers
Tommy Edens
Dennis Elsea
Alvin Feltner
George Fiddler
Lynn Foltz
Philip Fowler
Allen Gray
enard Greathouse
bert Haley
ck Hoff
avid Hough
Lloyd Hurt
Roger Johnson
Vance Kave
Henry Kent
Jacob Kimble
Danny Longerbeam
Richard Longerbeam
John Malone
Edward Marlowe
Stephen Marlowe
Gerald Masmer
Cecil McDonald
Douglas McIntire
James Mercer
Donald Moulden
Robert Moulden
Courtney Myers
Gary Orndorff
Chris Parezo
James Royston
Arthur Shane
Rodney Singhas
George Smallwood
Edward Stronsider
Larry Tavenner
William Tavenner
Wesley Thompson
Michael Thompson
Ray Tomblin
Robert Travers
Rusty Vorous
James Wade
Robert Willingham
Thomas Wolfe

Future Homemakers of America

Officers and Sponsors

SEATED: Mrs. Cepelka, sponsor; Miss Ford, sponsor; and Anna Lofton, president. STANDING: Virginia Maloney; historian; Caroline Mallory, pianist; Gail Mallory, song leader; Barbara Robertson, reporter; Susanne Pickett, treasurer; Connie Jackson, secretary; Jinx Woodward, vice-president.

Linda Crim, Dorothy Duke, and Janice Willingham are making Christmas stockings for the needy children of the community.

Members

Helen Anger
Hazel Bolden
Dorothy Boyd
Cleo Campbell
Becky Cayce
Ella Mae Coffelt
Mary Jean Cooper
Linda Crim
Barbara Day
Linda Denny
Dorothy Duke
Doris Duvall
Angela Elsea
Frances Everhart
Ann Funk
Margaret Grovers
Pamela Grubbs
Judy Hall
Carolyn Householder
Connie Jackson
Pat Levi
Anna Lofton
Bonnie Mallory
Caroline Mallory
Gail Mallory
Sharon Mallory
Rebecca Malone
Faye Maloney
Virginia Maloney
Winnie Marlowe
Brenda McArtor
Deloris McDonald
Patsy McDonald
Connie Neff
Golda Pearson
Barbara Pickett
Susanne Pickett
Barbara Robertson
Jeanne Royston
Jo Ann Royston
Peggy Roland
Sharon Seal
Cindy Sherman
Eleanor Shiley
Jeanette Tomblin
Sharon Williamson
Jinx Woodward

STANDING: Wayne Wetzel, president. FIRST ROW: Mr. Warner, sponsor; Charles Woodward, vice-president; Gary Strebel, secretary; and John Ramsburg, treasurer. SECOND ROW: Danny Allen, Vernon Racer, historian; Dennis Kave; David Childs, reporter; and John Pine, chaplain. THIRD ROW: Walter Loope, Chris Levi, John Sours, Joe Bean, and Mike Miley. FOURTH ROW: Tom Cain, and Terry Hayton.

Hi-Y

John Pine and John Ramsburg have c
otions over the public address syste
a project alternated with the Tri-Hi-

Charles Woodward, John Ramsburg, Chris Levi, Gary Strebel, Wayne Wetzel and John Pine work industriously on one of the many cars washed during their car wash.

Industrial Cooperative Training

The I.C.T. Club plans for the district competition, which was held at our school this year. They are Mike Miller, vice-president and reporter; Caroline Mallory, secretary-treasurer; Jerry Dillow, president; and Mr. Rush, sponsor.

Latin Club

The Latin Club officers are shown making plans for the Roman Banquet held in the spring. They are, Kneeling: Dev Morrison, treasurer; and Cathy Bean, secretary; and Standing: Glennie Withers, vice-president; John Ramsburg, president; Carolyn Edmunds, reporter; and Mrs. Morrison, sponsor.

Latin Club members preparing to leave for the Latin Tournament held in Alexandria are Rick Niemann, Linda Chafin, Carolyn Edmunds, Mrs. Morrison, sponsor; Cindy Chochran, and Walter Loope.

Members

Cathy Bean
Joe Bean
Steve Bo[illegible]
Brown Bu[illegible]
Linda Chafi[illegible]
Tucker Chil[illegible]
Cindy Cochra[illegible]
Carolyn Day
Carolyn Edmunds
Carolyn Emerick
Mary Ellen Ferrebee
David Fincham
Bonita Hummer
Jean Iden
Bonnie Lanham
Bobby Leake
Chris Levi
David Loope
Walter Loope
Jackie Madigan
Gerry McWhinney
Bill Morrison
Dev Morrison
Jane Morrison
Carl Norman
John Pine
Bucky Potts
Christy Potts
John Ramsburg
Thomas Ramsburg
Terry Reid
Mike Rhoden
Steve Rizzo
Sally Sours
Gary Strebel
Bill Sturm
Shelby Thompson
Margueriet Verloop
Michael Verloop
Beverley Whiting
Steve Wisecarver
Glennie Withers
Charles Woodward

Library Assistants

Betty Kephart types an index card as Cindy Cochran, Christy Potts, Bonita Hummer, and Norma Lewis work with the paperbacks found in our library.

Cindy Cochran
Dianne Cornwell
Dorothy Duke
Diann Duvall
Pat Edens
Carolyn Emerick
Becky Fritts
Rosalind Fuller
Brianne Gordon
Pamela Grubbs
Mary Hawkins
Sandra Hayton
Ann Homer
Alice Hough
Bonita Hummer
JoAnn Hummer
Jean Iden
Mary Jones
Betty Kephart
Mary Louise Lee
Pat Levi
Norma Lynn Lewis
Mary Mackintosh
Jackie Madigan
Caroline Mallory
Brenda McArtor
Lynn McClaughry
Ruth McClaughry
Connie Neff
Donna Noyes
Lois Payne
Christy Potts
Jill Regan
Jeanne Royston
Sally Sours
Judy Unger

Safety Patrol

FIRST ROW: Linda Pierce, Bobby Carroll, Doris Hough, Judy Sechrist, secretary-treasurer, Joanne Carroll, Kathy Scott, Joyce Shepherd, and Linda Owens. SECOND ROW: Roger Sholes, Mary Ann Owens, Carolyn Wood, Allen Ashby, Henry Kent, Vance Kave, and John Malone. THIRD ROW: MR. Wood, Terry Salvador, Robert Boyd, Larry Hardesty, Floyd Hurt, and Gene Burleson, lieutenant.

Carrying out one of their du[illegible]s safety patrolmen, Gene Burleson [illegible] Bobby Carroll help several elem[illegible]ry students cross the street.

Tri-Hi-Y

The Tri-Hi-Y members assemble before leaving to attend church as a group. This is one of the most important projects of the club.

Carolyn Payne, Jinx Woodward, Barbara Strickler, Kay Hoff, and Jean Iden gather material and information for a bulletin board display.

Linda Wynkoop, president of the Tri-Hi-Y, is assisting Mrs. Lewis, sponsor, with one of the many good will bags collected during the Goodwill Drive.

Sports

SPORTS: Represented on this page are the major sports at Clarke County High School, which are softball, football, Cheerleading, baseball, and boys' and girls' basketball. Athletics mean more than just the visible aspects of physical perfection--sports bring out in the student the qualities of competitive spirit, sportsmanship, ambition, and drive. In sports, as in life, there are goals that may seem too great to be attained but are always within reach. In sports these goals are material; in life they are intangible. Yet both can be achieved in much the same way, by dedication and singleness of purpose.

Football

Stanley Dent, manager. FIRST ROW: James Kimble, Conrad Devers, Tom Clatterbuck, Lynn Foltz, David Hough, Tom Cain, Bob Fiddler, Ed Strosnider, Richard Huff, and Mike Miley. SECOND ROW: Danny McGee, Bobby Davis, Chris Levi, Mike McCarty, Gary Strebel, Phil Lloyd, David Childs, Dickie Longerbeam, Harlan Combs, Terry Hayton, John Ramsburg, and Charles Woodward. THIRD ROW: Mr. Carroll Reid, coach; Thomas Ramsburg, Grayson Greer, Larry Buckner, Tom Iden, Bill Baldwin, Tom DeHart, Steve Denny, Rob Osth, Tommy Levi, Mickey Tomblin, Bill Jenks, Bobby Moulden, and Mr. Rudy Telek, coach.

The Record

Under the direction of our new coach, Mr. Carroll Reid, the Clarke County "Eagles" attained the District 10 championship for the third consecutive year.

The beginning of the 1962 football season was a series of glorious victories for the "Eagles." The high point of the season came when we defeated Turner Ashby. This game proved that the "Eagles" were truly championship material; only the formalities of Page County and Warren County remained. The season ended with the "Eagles" compiling a record of nine wins and no defeats.

Clarke County	38	Berkeley Springs	0
Clarke County	40	Marshall	0
Clarke County	40	Luray	6
Clarke County	47	Broadway	20
Clarke County	12	Turner Ashby	7
Clarke County	26	Loudoun County	0
Clarke County	35	Page County	0
Clarke County	32	James Wood	0
Clarke County	39	Warren County	7

Football

STARTING LINEUP

Conrad Devers, end; Tom Clatterbuck, tackle; John Ramsburg, guard; Tom Cain, center; Bob Fiddler, guard; Lynn Foltz, tackle; Ed Strosnider, end; David Childs, quarterback; Phil Lloyd, halfback; Dickie Longerbeam, fullback; and Gary Strebel, halfback.

Conrad Devers gets ready to catch a pass in the exciting and important game with Turner Ashby.

Dickie Longerbeam skirts the Turner Ashby K[illegible] left end on his "bread and butter" play that w[illegible] all season behind the crushing blocking of John R[illegible]urg.

Football

LETTERMEN

Tom Clatterbuck, Gary Strebel, Chris Levi, Ed Strosnider, Tom Iden, Mike Miley, Steve Denny, Dickie Longerbeam, Lynn Foltz, Phil Fowler, Conrad Devers, David Childs, Phil Lloyd, Mike McCarty, David Hough, Stanley Dent, Terry Hayton, Tom Cain, John Ramsburg, and Charles Woodward.

Mr. Miley presents trophies to Ron Sandy, of Turner Ashby, and Lynn Foltz, of Clarke County, for displaying outstanding sportsmanship on Sportsmanship Night.

Bonnie Medairy (center) was crowned Homecoming Queen for the 1962 football season. Her court included Dianne Cornwell, Jean Iden, Patsy Edens, and Alice Hough.

Junior Varsity Football

FIRST ROW: Clarence Plummer, manager; Mr. Dan Warner, coach; Pat Regan, Michey Tomblin, Ernie Stoneberger, John Sealock, Brad Boehmler, Jock Hoff, Mike Bell, Buck Zombro, and Mr. Jesse Longerbeam, assistant coach. SECOND ROW: Gary Lichliter, Thomas Ramsburg, Danny Longerbeam, Elden Tiller, Carroll Fuller, Tom Everly, Kenny Brill, and Arthur Richards. THIRD ROW: Bill Boyce, Lloyd Hurt, Wayne Cain, Mac Cain, James Coumes, Larry Tavenner, and Robert Travers.

The Record

This year's junior varsity football team can be rated as one of Clarke County High School's finest. Under the excellent coaching of Mr. Warner and Mr. Longerbeam, the boys developed teamwork and good sportsmanship. These facotrs were instrumental in compiling a record of which we can be proud--the team ended the season undefeated and was tied only once, by James Wood.

Clarke County	37	R. M. A.	7
Clarke County	7	Handley	0
Clarke County	6	James Wood	6
Clarke County	29	Strasburg	0
Clarke County	42	R. M. A.	6
Clarke County	14	Loudoun	0

Pictured above are the coaches and captains of the Ju[illegible] Varsity team--Mr. Jesse Longerbeam, assistant coac[illegible] Dan Warner, coach; Thomas Ramsburg, James Cou[illegible] and Mickey Tomblin, tri-captains; and Clarence Pl[illegible]mer, manager.

Basketball

FIRST ROW: Steve Wratchford, Richard Huff, David Childs, Tommy Iden, Walter Loope, and Wayne Cain. SECOND ROW: Steve Shull, manager; John Pine, Chris Levi, Wayne Whetzel, Bill Baldwin, Dickie Longerbeam, Tommy DeHart, and Mr. Dan Warner, coach.

The captains meet before the gam h James Wood. Clarke County captains are John Pin d Dickie Longbeam; James Wood captains are Bi igh and Ru Littrell.

This year's basketball squad had a winning season in its league with a record of 8-7. Mr. Warner has done an excellent job of developing in his team the qualities of good character, teamwork, and sportsmanship.

Clarke County	43	*James Wood	109
Clarke County	70	Luray	45
Clarke County	43	Elkton	40
C arke County	45	Stonewall Jackson	62
Clarke County	37	Broadway	69
Clarke County	47	Strasburg	52
Clarke County	65	Warren County	54
Clarke County	57	Central	54
Clarke County	53	Page	51
Clarke County	47	Luray	56
Clarke County	41	Stonewall Jackson	60
Clarke County	59	Strasburg	45
Clarke County	53	*James Wood	74
Clarke County	66	Warren County	64
Clarke County	57	Central	64
Clarke County	81	Montevideo	71
Clarke County	56	Turner Ashby	65

*Non-League Games

Basketball

Richard Huff makes a lay-up shot in the game with James Wood as Wayne Whetzel and John Pine await the rebound.

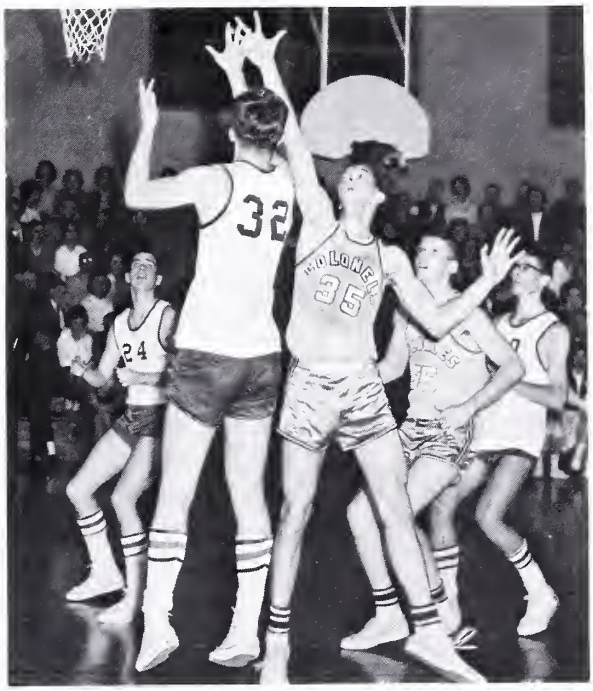

Wayne Whetzel fires a jump shot against James Wood while Chris Levi and John Pine close in for further action.

Junior Varsity Basketball

FIRST ROW: Danny Longerbeam, Gary Lichliter, George Smallwood, Ernie Stoneberger, Mickey Tomblin, and Jock Hoff. SECOND ROW: David Fincham, and Bobby Leake, managers; Terry Hayton, Elden Tiller, Steve Denny, Mike McCarty, Larry Buckner, and Mr. Charles Williams.

Baseball

FIRST ROW: Mr. Carroll Reid, coach; John Sours, Richard Huff, Tommy Cain, David Hough, Mike Miley, and Wayne Whetzel. SECOND ROW: Terry Hayton, Steve Denny, Phil Lloyd, Tommy Iden, Walter Loope, Tommy DeHart, and Ed Strosnider. THIRD ROW: George Smallwood, Gary Longerbeam, Mike McCarty, Larry Buckner, Mickey Tomblin, Dickie Longerbeam, and David Childs.

Tom Cain and Dickie Longerbeam check Phil Lloyd's grip on the bat.

Richard Huff points out the new strike zone to David Hough and John Sours.

Track

FIRST ROW: David Hough, Steve Denny, Joe Abramson, Dev Morrison, Gary Strebel, and David Ames. SECOND ROW: Tommy Levi, Lynn Foltz, Bill Boyce, Mike Miller, Danny McGee, and Ed Strosnider. THIRD ROW: Harlan Combs, Dickie Longerbeam. Phil Lloyd, Tom Clatterbuck, Charles Woodward, Rob Osth, and Mr. Rudy Telek, coach.

Two of the outstanding field men--Danny McGee, shot-putter, and Ed Strosnider, discuss thrower--demonstrate their forms.

Coach Telek helps Mike Miller with his starting stance.

Basketball

Varsity

FIRST ROW: Barbara Day, Bonnie Broy, Sharon Lambert, Carol Haines, and Linda Click. SECOND ROW: Miss Bauserman, coach; Margie Cather, Terry Emmert, Ann Edmunds, Shirley Dofflemeyer, and Mrs. Atkins, sponsor.

Junior Varsity

FIRST ROW: Mary Cooper, Sally Sours, Sandra Hayton, and Linda Pope. SECOND ROW: Jenny Kagey, Golda Pearson, Brenda McArtor, Terry Emmert, Linda Click, Mary Louise Shugars, Mrs. Atkins, coach; Carolyn Corbin, Ella Mae Coffelt, Jackie Madigan, Shirley Dofflemeyer, Connie Larrick, Faye Pyne, and Linda Dofflemeyer.

Softball

FIRST ROW: Barbara Day, Patricia Levi, Sharon Lambert, Gail Mallory, and Bonnie Broy. SECOND ROW: Jo Ann Hummer, Brenda McArtor, Bonnie Medairy, Mrs. Atkins, coach.

Sharon Lambert, catcher, and Barbara Day, pitcher; decide the next pitch.

Football Cheerleaders

JEAN IDEN
Co-captain

LINDA WYNKOOP
Co-captain

SALLY BURTON

BEA DAVIS

CAROLYN EDMUNDS

CAROLYN SPONSELLER

RUTH McCLAUGHRY

JINX WOODWARD

PATTI GOSNELL
Alternate

Basketball Cheerleaders

Carolyn Sponseller, Ruth McClaughry, Patti Gosnell, and Sally Whiting.

Carolyn Edmunds, Janice Brubaker, and Sally Burton. (not pictured--Lynn Scott).

Junior Varsity Cheerleaders

Lynn McClaughry, Shelby Thompson, Joyce Wynkoop, Linda Chafin, co-captain; Tucker Childs, and Beverle Whiting, co-captain.

Advertisements

ADS: The advertisements that follow represent the support given by the merchants of this community and the surrounding communities in producing this yearbook. This is only one of the many ways in which the public contributes to the support of the various school activities. When the high school search has e[illegible] some students will further thei[illegible] through education while others carry on their pursuit in th[illegible] busines[illegible] world.

Patrons

Dr. and Mrs. D. Blanton Allen

Miss Lucy Allen

Mr. and Mrs. Robert L. Barfield

Mr. and Mrs. Melton R. Bean

Dr. and Mrs. J. O. Cain

Mr. and Mrs. Tyree Dillard

Mr. and Mrs. Garland Fuller

Mr. and Mrs. Julian Glascock

Mr. and Mrs. Bryan Gordon, Jr.

Dr. and Mrs. Thomas C. Iden

Mr. and Mrs. Gwynne H. Jones

Mr. and Mrs. J. Fred Jones

Mr. and Mrs. Lawrence L. Kephart

Mr. and Mrs. G. Kenneth Levi

Mr. Gilbert McKown

Mr. and Mrs. C. E. Miley

Mr. and Mrs. John F. Milleson, Jr.

Mr. and Mrs. Daniel Morrison

Mr. and Mrs. Shirley Payne

Mrs. George S. Pine

Mr. and Mrs. Harold G. Potts

Mr. and Mrs. Orie J. Royston

Mr. Melvin Smith

Mrs. Virginia Smith

Mrs. Sarah M. Sipe

Dr. and Mrs. Raleigh H. Watson, Jr.

Mr. and Mrs. Garland Williams

Mr. and Mrs. Maurice F. Wisecarver

Mr. and Mrs. James Wood

Mr. and Mrs. Edward McWilliams

Dr. and Mrs. James R. York

Business Staff

SEATED: Woody Veasey, Judy Payne, and Mike Miley, business manager. STANDING: Billy Tharpe, Jean Iden, Chris Levi, and Billy Pine.

Typists

Priscilla Smith and Betty Kephart.

Mrs. McDonald and Mr. Edm ds will be happy to serve you at the BANK OF CLARKE COUNTY, Berryville, Virginia.

HESS SHOE SHOP

Shoe Repair

&

New Shoes

For the Family

Berryville Virginia

SANITARY DAIRY

Pasteurized Milk and Cream

Phone MO 2-2961

27 East Gerrard Street

Winchester Virginia

Compliments of

CALDWELL-SITES

1908 Paper Mill Road

Winchester Virginia

PHILIP'S SPECIALTY SHOP

Outfitters for Women

9 North Loudoun Street

Winchester, Virginia

Telephone MO 2-8144

Compliments of

SHENK'S PHILLIPS "66"

Berryville Virginia

RAMSBURG'S STORE

Gifts and Hardware

Berryville Virginia

Compliments of

BERRYVILLE FLORISTS

HODGSON & BROWN

Jewelers

41 West Boscawen Street

MO 2-3231

Winchester Virginia

PIFER

Stationery and Office Supply, Inc.

For the Finest in

Office Equipment and Supplies

P. O. Box 266 48 W. Boscawen St.

Telephone MO 2-3889

Winchester Virginia

Compliments of

BERRYVILLE BASKET COMPANY, INC.

Berryville Virginia

These seniors know that it's best to stop at FRANK'S ESSO SERVICENTER, Berryville, Virginia, for all car servicing.

These senior girls enjoy the prompt service at the TASTEE-FREEZ, Berryville, Virginia

For the "fresher refresher," drink R.C. Cola. ROYAL CROWN COLA BOTTLING CO., Winchester, Virginia.

Lois and Phil are preparing for a party by shopping at COMMUNITY SELF SERVICE, Berryville, Virginia.

Bobby, Linda, and Betty leave their clothes for expert dry-cleaning service at VETERN'S CLEANERS, Berryville, Virginia.

Everyone drinks "the pause that refreshes"! COCA COLA BOTTLING WORKS, Winchester, Virginia.

Mary and David use the facilities of WHITE'S PHARMACY, Berryville, Virginia

HAINES MEMORIALS

Established 1842

"Virginia's Oldest Memorial Dealer"

13-15 E. Cork Street

4 Blocks East of Hospital

Winchester, Virginia

Carl A. Haines, Owner

John H. Fisher, Representative

Mr. Wisecarver is showing Lynn some handsome luggage from WISECARVER'S GENTS' SHOP, Berryville, Virginia.

These seniors are fascinated by the selection of paperbacks at the BERRYVILLE NEWS STAND, Berryville, Virginia.

The Seniors stop to refresh themselves at the SODA SHOP, Berryville, Virginia.

Mr. Clark tells Mary Joan about the features of the new refrigerators at CLARK'S ELECTRIC, G. E. SALES AND SERVICE, Berryville, Virginia.

SOME PEOPLE

STILL

DON'T COOK

ELECTRICALLY

NORTHERN VIRGINIA
POWER COMPANY

Phil, Chris, and David see superb craftsmanship at H. N. RITTER, Berryville, Virginia.

Dianne, Chris, and Patsy say, "Buy your furniture at COINER'S DEPARTMENT STORE," Berryville, Virginia.

All the gang gathers at WHITE BROTHER'S SERVICE STATION, Berryville, Virginia, for prompt and courteous service.

Betty and Dianne do their grocery shopping at WEBBTOWN MARKET, Berryville, Virginia.

The CLARKE COUNTY LOCKER PLANT, Berryville, Virginia, has exceptional quality in meats.

The latest in television sets is color, as Jean discovers at TIP-TOP RADIO & TV, Berryville, Virginia.

Mr. Levi of GRAY & EDDY, Winchester, Virginia, assists David and Chris in selecting a new fall suit.

Keep up-to-date with the musical trends at SHEN-VAL MUSIC STORE, Winchester, Virginia.

The BERRYVILLE LUMBER COMPANY, INC., Berryville, Virginia, has unlimited supplies for building and gardening.

Everyone admires the beautiful sundial at DOUBLEDAY & CO., INC., Berryville, Virginia, publishers of the finest books.

Mr. Stelzl of MILLER & ANDERSON, Winchester, Virginia demonstrates an automatic washer to Lois, Jean, and David.

To keep your car running smoothly, fill up at PANCOAST ATLANTIC SERVICE STATION, Berryville, Virginia.

The best musical instruments in the area can be purchased at G & M MUSIC CENTER, Winchester, Virginia.

Patsy, Priscilla, Mary, and Rosalind are fascinated by the processing machinery used in making applesauce at H. F. BYRD, INC., Berryville, Virginia.

Pizzas taste good any time of day when they come from the PIZZA SHOP, Winchester, Virginia.

Need a fine used car? TRIP'S AUTO SALES, Berryville, Virginia, is the place to go.

Priscilla, Rosalind, Mary, and John know the best place to buy farm supplies is CLARKE COUNTY SUPPLY, INC., Berryville, Virginia.

MANY THANKS

TO OUR

ADVERTISERS

AND

PATRONS

The FIRST NATIONAL BANK, Berryville, Virginia, offers friendly and courteous service to all its customers.

Compliments of

LEAKE'S GROCERY

Berryville Virginia

Compliments of

JANE'S LUNCH

Berryville Virginia

E. P. BERLIN

Real Estate & Insurance

Berryville Virginia

WINCHESTER FURNITURE COMPANY

Complete Home Furnishers

"We turn a house into a hame."

Phone MO 2-6111

Winchester Virginia

FREDERICK MOTOR COMPANY

Used Cars and Parts

Paint and Body Shop

Martinsburg Pike

Winchester, Virginia

Aaron Zuckerman P. O. Box 581

Manager MOhawk 2-9984

S. B. JOOST, JR.

Insurance

Berryville Virginia

DAN L. FLETCHER

Plumbing and Heating

14 North Church Street

Berryville Virginia

LLOYD'S TRANSFER & STORAGE

Dependable Service

Since 1931

Also Agent Far

Nórth American Van Lines, Inc.

Berryville Virginia

ZUCKERMAN COMPANY, INC.

New Steel Praducts

Scrap Iran and Metals

Winchester Virginia Front Royal Virginia

LEONARD H. BELL AGENCY

General Insurance

Phane 21

Berryville

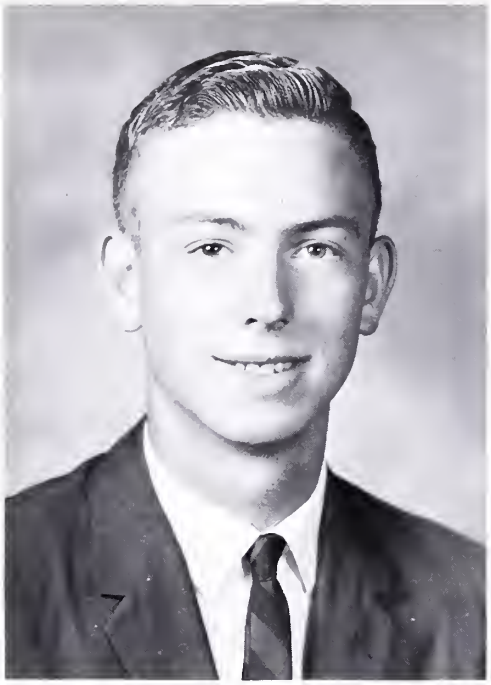

James Royston

Voted Best Looking Senior Boy

For

Good Looking

Portraits

Call

MO 2-2881

BARR'S

STUDIO

Winchester, Virginia

Bonnie Medairy

Voted Best Looking Senior Girl

These senior girls are wishing for a car of their own from WISECARVER OLDSMOBILE, Berryville, Virginia.

Rosalind and Patsy buy their pharmaceutical needs at VON PIPPIN'S DRUG STORE, Berryville, Virginia.

How many seniors will a fuel oil tank hold? Count them at CLARKE COUNTY ESSO DISTRIBUTORS, Berryville, Virginia.

Compliments of

MOORE

&

DORSEY, INC.

Berryville, Virginia

The SHOECENTER, Winchester, Virginia is an excellent place to get the best shoes for your family.

This customer will get the very best service at ANNABELLE SALON, Berryville, Virginia.

Enders

Mary Joan and Sandy pick up their cleaning at the L & J CLEANERS, Berryville, Virginia.

B & M. CHEVROLET, Winchester, Virginia, is the place to find the car you want.

For happier motoring, Dianne relies on KITTLE'S ESSO STATION, Berryville, Virginia.

Answer your dreams of a new or used car at KERN MOTOR COMPANY, Winchester, Virginia.

Compliments of

SCHENK FOODS COMPANY

Winchester

Virginia

All furniture needs can be purchased at SCHEWEL'S FURNITURE STORE, Winchester, Virginia.

BOWERMAN BROTHERS INCORPORATED

GENERAL CONTRACTORS

Berryville, Virginia

Mrs. Foreman shows Pat, Judy, and Aubrey the selection of blouses and shirts at BELL CLOTHES SHOP, Winchester, Virginia.

Compliments of

G. B. THOMAS, INC.

ryville Virginia

Johnny and Mike find that SCHEUER'S in Berryville, Virginia, has a wide selection of hats.

Sandy and Bonnie smile in approval of the friendly atmosphere and courteous service shown them at KIRK'S SERVICENTER, Berryville, Virginia.

Jean, Sandy, and Betty admire the lovely accessories available at BAKER & ANDERSON, Winchester, Virginia.

Mr. Windham shows David and Kay a paint color chart at JNO. S. SOLENBERGER & CO. INC., Winchester, Virginia.

Judy and Pat are admiring one of the latest fashions found at SCHEUER'S LADIES' SHOP, Berryville, Virginia.

BUCKLEY-LAGES, INC., Winchester, Virginia, can be depended upon for the finest in excavation services.

It's wise to make regular deposits in a savings account at the FARMERS AND MERCHANTS NATIONAL BANK, Winchester, Virginia.

Dale, Phil, Robert, and Betty buy their sports equipment at MILLER'S HARDWARE CO., Winchester, Virginia.

Mrs. Stickley shows Woody and Judy some of the beautiful jewelry cases found at STICKLEY'S JEWELRY, Berryville, Virginia.

Mr. Chapman shows Priscilla, Mike, and Linda one of the new cars sold at CLARKE COUNTY MOTORS, Berryville, Virginia.

Tomorrow
FAIR, WARM

Winchester Evening Star

Buy All Your Back-To-School Needs in Winchester

67th Year — No. 44 | Full AP News & Wirephoto | Winchester, Virginia, Friday, August 24, 1962 | Phones: Business MO 2-3424; News MO 2-3878 | 5 CENTS

Clarke County High School News

Classroom News..... Sports Events ..... All Activities

Every Time — On Time — All the Time!

ig Three Asks leeting With oviet Union

By LEWIS GULICK
ASHINGTON (AP) —Holding Soviets responsible for ten- s arising from the Berlin wall, Western Big Three powers d on the Soviet Union today oin in a meeting to prevent ter deterioration of the situa- in Berlin.

Another Call Of Guard Seen Unlikely

Regular Army Seen In Better Shape

By ELTON C. FAY
AP Military Affairs Writer
WASHINGTON (AP)—Current prospects are remote that another call up of National Guardsmen and reservists might result from

Damage is $13,000 In County Barn Fire

Brandt Pleads For No Violence From People

By CARL HARTMAN

BOB'S WESTERN AUTO and QUICK CLEAN CENTER give excellent values and service in Berryville, Virginia.

Put SWIMLEY'S FURNITURE STORE, Winchester, Virginia, on the top of your list when shopping for the best in furniture.

Compliments of

HENRY T. GOODE & SON, INC.

Complete Insurance Service

MO 2-3453

36 Rouss Avenue Winchester, Virginia

Compliments of

McROYAL

LAUNDERERS AND CLEANERS

ME 5-3151

Front Royal Virginia

Compliments of

THE VIRGINIA GENTLEMAN

Restaurant and Motel

Front Royal Virginia

Compliments of

THE WAFFLE SHOP

Front Royal Virginia

Compliments of

LONE OAK RESTAURANT

Tootie Brubaker

Boyce Virginia

Compliments of

BATTLETOWN INN

Berryville Virginia

Value Quality

BURTON'S

Men's Wear

Winchester Park and Shop

Styling Convenience

Compliments of

ROBERT H. HUMMER, INC.

Contractor and Builder

Millwood, Virginia

Phone:

Boyce 194-J Berryville 739-W

VINCENT'S

SUNOCO

Finale

The school year has come to an end and with it, for many of us, the end of our high school years. After graduation we face some of the great decisions of our lives. But no matter what we may do in the future, we have the satisfaction of knowing that we have found the "key" to our search. Without education we cannot hope to achieve even the smallest of successes; with it we can attempt the ultimate. Armed with this knowledge, we stand confidently at the crossroads of our lives.

INTER-COLLEGIATE PRESS

Kansas City — Winnipeg

Publishers — Manufacturers

Yearbooks — Yearbook Covers

Diplomas — Graduation Announcements

USA

THE LIBRARY OF VIRGINIA
1000749461